Leaves Of Memory '58

1958

Charles H Morgan -
201 Windsor St.
South Hill Va.
23970 -

R T Arnold Library
111 East Danville Street
South Hill VA 23970

Digitized by the Internet Archive
in 2016

https://archive.org/details/leavesofmemory1958park

The Senior Class Of

PARK VIEW HIGH SCHOOL

South Hill, Virginia

presents

Leaves Of Memory '58

As Time Goes By....

as time goes by... At

Students gather in the halls before school . . . . .

The day begins with devotions over the P. A.

Students search for knowledge... Participate

Park View High School

South Hill, Virginia

As time goes by, the leaves of memory turn again. The leaves on which are recorded the work, fun, joys, and sorrows of our high school days. The time has passed quickly and many wonderful events have become only memories.

The 1958 "Leaves of Memory" staff hope that through the pages of this book you will find a full record of this school year. And when the present time becomes past time, you may look back through these "Leaves of Memory," and remember the happy days at Park View High School.

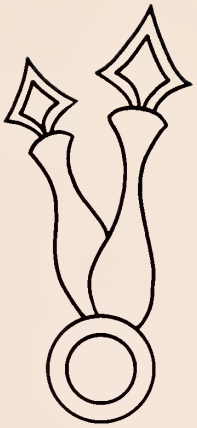

Students search for knowledge in the library.

Students train physically, as well as mentally.

in extra curricular activities...

HONORING OUR PRINCIPAL

We, the Seniors of 1957-1958, take great pride in dedicating our annual, "Leaves of Memory", to our beloved principal, Mr. Charles Henry Morgan, who during our impressionable years has sowed seeds of goodness from which we will reap a rich harvest in the years to come.

We wish to thank Mr. Morgan for the wise counsel he has given us: the thoughtful concern he has always had for us, and the many kindnesses he has showered upon us.

CONTENTS

ADMINISTRATION 7

FACULTY 10

CLASSES 15

ACTIVITIES 55

FEATURES 83

ADVERTISEMENTS 89

PRINCIPAL'S MESSAGE

Time moves on. The "Leaves of Memory" are falling on the third senior class at Park View. Another year of progress, fellowship, and happiness is now coming to a close. The rockets and "Sputniks" may reach the moon, and we may hit a "'Tater Hill" but our hopes, aspirations, and aims will always be sky-ward. So, to you seniors: we bid you farewell and God Speed on your journey into a fuller life of happiness and prosperity.

Charles H. Morgan, Principal
PARK VIEW HIGH SCHOOL

Mr. Morgan, our principal and friend.

Mr. A. B. Haga
Division Superintendent
of Mecklenburg County

Mr. W. H. Seawell
Director of Instruction
of Mecklenburg County

OUR ADMINISTRATIVE LEADERS

Mecklenburg County School Board

Seated: Mrs. Virginia G. Jeffreys, Clerk, Mr. W. S. Huntley, Mr. R. D. Cook. Standing: Mr. A.B. Haga, Mrs. R. P. Gordon, Mr. W. A. Trotter, Mr. W. H. Seawell, Mr. J. A. Armistead, Mr. P. N. Winn.

Mr. Morgan, principal, Mr. Lumpkin, assistant principal, and Mrs. Viverette, secretary, who in addition to carrying out the business of the school, are ready, willing, and able to help every student and teacher. Time, for them passes quickly, as they go through their busy days at Park View High School.

SENIOR SPONSORS

Mrs. Ruth Martin
Mrs. Margaret Ropp Currin
Mrs. Sarah McBride
Mrs. Marion Anderson

OUR FACULTY

Mr. Morgan, Principal

Mrs. Boswell prepares an attractive bulletin board . . . . . .

Mr. L. W. Allen
Science 9; Biology;
Physical Education; Coach

Mrs. Marion Anderson
Government 12; Civics 9

Mr. John D. Bevell
Distributive Education

Mrs. Virginia Boswell
Latin 1; 2; Physical Education;
English 10

Mrs. Polly Butts
English 9, 10

Mrs. Nellie Cleaton
Commercial-Typing 10, 11;
Shorthand 11, 12; Bookkeeping;
Office practice

Mrs. Margeret Ropp Currin
English 12; Dramatics;
Journalism; Sociology

Mr. Hugh Elliot
Agriculture 9, 11;
Industrial Arts 8, 10

Mrs. Anne Gwaltney
Home Economics 8, 10, 11, 12,;
General Home Economics 12

Miss Dalphine Hatch
Librarian

Mr. R. L. Hines
Mechanical Drawing;
Industrial Arts 8, 11,
Agriculture

Miss Sara Ingrim
French 1, 2; English 8

as time goes by...

They Teach...

They Guide...

Mr. L. E. Kent
Agriculture 8, 12;
Industrial Arts 9

Mrs. Evelyn Lewis
Algebra 9, 10; Plane Geometry;
Solid Geometry; Trigonometry

Mr. B. P. Lumpkin
Consumer Educational, 2;
Assistant Principal

Mrs. B. P. Lumpkin
Physical Education

Mr. John T. Lyon, Jr.
Vocal Music; Band; Music 8

Mrs. Ruth Martin
Home Economics 8, 9;
Science 8

Mrs. Sarah McBride
English 12, English 11,
English 8

Mrs. Annie C. McLean
History 11, World History;
U.S. History 8

Mr. J. B. Rockwell
Veterans and Young Farmers
Instructor

Mrs. Ann D. Thomas
Math 8, 9; Algebra

Miss Marguerite Trimm
Guidance, Math 8

Miss Margeret Tucker
General Business, Math,
Typing 10

Mrs. Emma Warren
Art 8, 9; History 8

Mrs. Francis Whitten
Chemistry; Science 8,9

Mr. Harold Wise
Physical Education, Coach

Miss Trimm, guidance director, helps students with college applications.

They Enlighten...

Mrs. Currin directs a scene from "Tom Sawyer"

Mr. Lyon directs a song . . . . .

They Sponsor Activities...

OFFICERS

President . . . . . Stevie Watkins
Vice President . . . . . Louise Nichols
Secretary. . . Betty Page Nelson (not pictured)
Treasurer . . . . . Emory Minnick
Reporter . . . . . Nancy Martin

Seniors At Last...

Alice Jean Allen
"Alice Jean"
Annual Staff 4 Sports Editor; Dramatics Club 4 Secretary; F.H.A. Club 1,2,3,4; Monogram Club 2 Treasurer, 3 Secretary; Senior Homeroom Library Representative; Basketball 2,3,4; Softball 1,2,3,4.

Nellie Hazel Andrews
"Hazel"
F.H.A. Club 1; Band 1.

Kenneth Lee Ashworth
"Ken"
Choral Club 1; 4-H Club 1; Library Club 3,4.

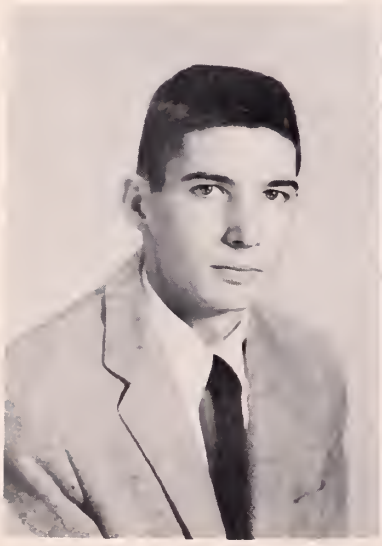

Carl Blalock
"Carl"
F.F.A. Club 3,4.

Joyce Ann Blanton
"Ann"
F.H.A. Club 2,3,4; D.E. Club 4.

LEROY ALPHEUS BOWERS
"LeRoy"
Annual Staff, 4 Assistant Business Manager; Monogram Club 2,3,4; Choral Club 2,3; Senior Homeroom President; Junior Class President; Freshman Class Vice President; Football 1,2,3,4 Co-Captain; May Day Escort 3; Boy's State Representative.

ROBERT BURWELL BRACEY
"Bobby"
Annual Staff, 3 Student Photographer; Choral Club 1,2,3; Library Club 1; Baseball Manager 1; Pep Club 1,2,3.

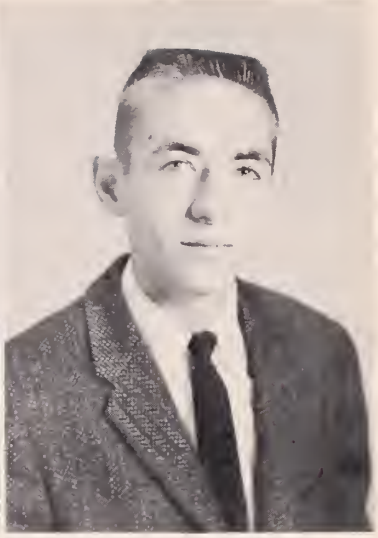

JAMES FRANKLIN BROOKS
"Franklin"
FFA 2,3,4; Library Club 1.

HUGH THOMAS CALLAHAN
"Tommy"
Beta Club 2, 3, 4; Dramatics Club 2, 3, 4; Library Club 1, 2, 3, President, 4; Latin Club 1.

ALICE DARNELLE CANNON
"Patsy"
Annual Staff, 4 Typist; Beta Club 3, 4 Vice President; Dramatics Club 4; Reviewers' Club 4 Sports Editor; Freshman Class Vice President; Junior Homeroom treasurer; Senior Homeroom treasurer.

BARBARA JEAN CAREY
"Barbie"
Dramatics Club 1,2; Reviewers' Club, 4 Circulation Manager; FHA Club 1, 2,3; Monogram Club 1; Choral Club 1,2,3,4; 4-H Club 2; Library Club 1,2,3,4 Treasurer; Beta Club 4.

VIRGINIA DEAN CARTER
"Deanie"
FHA Club 3,4; 4-H Club 2,3.

ELIZABETH MAE CASSADA
"Peggy"
FHA Club 1,2,3; Choral Club 1; 4-H Club 1; Library Club 1,2,3.

DOLORES CLARK
"Dolores"
FHA Club 3,4; Choral Club 1,2,3; Library Club 1.

ANNIE SUE CLEATON
"Punk"
FHA Club 2,3; 4-H Club 1; Library Club 2,3,4; Latin Club 4.

MARTHA CAROLE COLE
"Carole"
Annual Staff, 4 Typist; Beta Club 2, 3,4; Dramatics Club 4; Reviewers' Club 4; Senior Homeroom Secretary; Junior Class Secretary; Freshman Class Secretary; Beta Reporter.

ROBERT LESILY COLEY
"Coley"
Monogram Club 1,2; Choral Club 1,2, 3; 4-H Club 1,2; Football 1,2.

IRIS LAYNE CREEDLE
"Creed"
Annual Staff Editor-in-Chief 4; Beta Club 2,3,4; SCA 1,3 Vice President,4 District President; Dramatics Club 3 Secretary, 4 President; Reviewers' Club 3,4 Circulation Manager; Monogram 1,2,3,4; Band 2,3 Vice President; Choral Club 1,2,3; Library Club 1 Program Chairman, 2; Senior Homeroom Vice President; Junior Homeroom Treasurer; Sophomore Class President, Homeroom Treasurer; Freshman Class President; Basketball 4 Manager; Cheerleader 1,2; May Day Attendent 1; Homecoming Attendent 4; SIPA Convention Delegate; SCA Workshop Delegate; Head Junior Marshall; Latin Club 1; SCA Representative; District and State Play Festival 3.

JOHN HENRY COX
"John Henry"
FFA Club 2,4; Monogram Club 4; 4-H Club 1,2,3; Library Club 1; Sophomore Class Vice President; Football 1,2,3,4; Basketball 4.

NANCY LUCILLE CROWDER
"Nancy"
Beta Club 2,3,4 Historian; SCA Council 3 Corresponding Secretary, 4, Recording Secretary; Dramatics Club 3; FHA Club 1,2; Choral Club 1, 2,3 Library Club 2,3, 4 President; Junior Homeroom President; Latin Club 4.

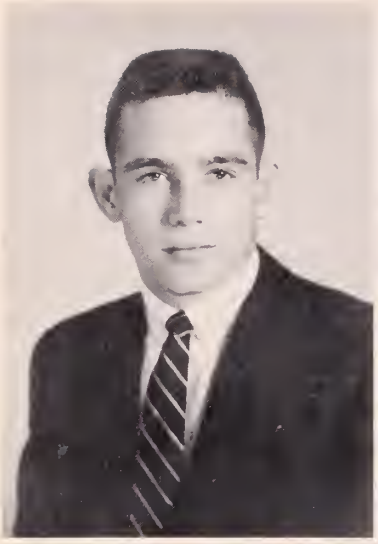

WILLIE LEWIS CROWDER
"Willie"
Dramatics Club 3; Monogram Club 1,2,3,4; Band 2, Reporter 3; Choral Club 1,2; 4-H Club 1; D.E. Club 3,4 President; Football 1,2, Manager, 3, 4; Baseball 2,3,4; Basketball 2,3,4.

DONALD NASH CRUTCHFIELD
"Don"
FFA Club 2,3,4 Reporter; 4-H Club 1,2,3,4; D.E. Club 4.

ALBERT BRYANT ETTER
"Bryant"
Monogram Club 1,2,3,4; D.E. Club 4 Vice-President; Library Club 3; Baseball 1,2,3,4; Basketball 3,4; Boys' State Representative.

GEORGE ROWLEY FERGUSON
"George"
Monogram Club 1,2,3,4; Choral Club 2,3,4; D.E. Club 3; Football 1,2,3,4 Co-Captain; Baseball 3,4; Basketball 3,4; Junior Class Sergeant-at-Arms; May Day Escort 3.

NANCY LEIGH FERRELL
"Nancy"
Annual Staff 4 Assistant Typist; Beta Club 2,3 Historian, 4; Dramatics Club 3,4; Reviewers' Club 3, Feature Editor 4; Monogram Club 3,4; 4-H Club Program Chairman 1; Senior Homeroom Reporter; Junior Homeroom Vice-President; Basketball 3,4; Softball 1; Cheerleader 4; Junior Marshall; Latin Club 4; Delegate to Beta Convention 3; Queen of Harvest Festival; Choral Club 3.

ROBERT LEWIS GAYLE
"Bobby"
Choral Club 1;4-H Club 1,2,3; Library Club 1,2,3; Football 3; Baseball 4; Basketball 4; Latin Club 1.

BARBARA ANN GENTRY
"Barbara"
Reviewers' Club 3 Assistant Art Editor; 4 Art Editor; FHA Club 1,2; Choral Club 1.

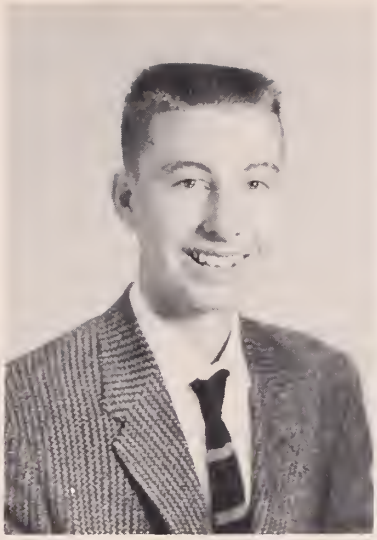

SUSIE EMILY GILL
"Em"
Choral Club 1,2,3,4; Dramatics Club 3,4; Vice President; 4-H Club 1 Vice President, 2 County Food Preparation Medal; Library Club 2 Secretary; S.C.A. Council 3 Reporter; Beta 2,3,4; Freshman Class Treasurer; Sophomore Homeroom Vice President; FHA Club 1 Reporter, 2 Vice President; 3 Vice President, 4 Reporter; Reporter for Twin County Federation 4; State Officer Candidate 3; Delegate to State FHA Convention 3; Junior Marshall.

JOSEPH FRANKLIN GILL
"Franklin"
FFA Club 1,2 Reporter, 3 Reporter; Band 2,3; D.E. Club 4 Treasurer.

ANNA FRANCES GRIFFIN
"Anna"
FHA Club 1,2,4; Choral Club 1,2,3; 4-H Club 1.

JOHN ROBERT GRIFFITH
"Johnny"
Annual Staff 4, Sports Editor; Dramatics Club 4; Monogram Club 1,2,3,4; Football 1,3,4; Basketball 2, 3,4; Baseball 1 Manager 2.

LUCY ROSE HALE
"Lucy Rose"
FHA Club 1,3,4; Softball 1,3,4.

GENE AUTRY HALL
"Gene Autry"
FFA Club 2,3,4.

CHARLOTTE ANN HARPER
"Charlotte"
Beta Club 2,3,4; Dramatics Club 1,2,3; FHA Club 1,2; Choral Club 1,2; D.E. Club 4; Library Club 2,3,4; Junior Usher; Latin Club 1.

EDGAR DERIEUX HART
"Edgar"
FFA Club 2,3; 4-H Club 1,2,3,4; Band 2,3; Library Club 4.

VIRGINIA ELEANOR HILL
"Eleanor"
FHA Club 1,2,3; Choral Club 1,2,3,4; 4-H Club 1; Library Club 4; Junior Homeroom Reporter; Softball 1,2,3,4.

DELORES B. HOFELICH
"Dolly"
Beta Club 2,4; Dramatics Club 1,4; Reviewers' Club 4; SCA Council 3,4; Sophomore Class Reporter; Junior Homeroom SCA Representative; Senior Homeroom SCA Representative; Latin Club 1; Pep Club 1.

KATHERINE PARKER HOLLOWAY
"Kat"
Dramatics Club 1,2,3; Reviewers' Club 4; FHA Club 1,2,3; Choral Club 1,2,3,4; 4-H Club 1; Library Club 1,2,3,4.

MARY HELEN HOLMES
"Racoon"
Annual Staff 1, Picture Manager; 4 Assistant Feature Editor; SCA Council 3; District Secretary 4; Dramatics Club 2,3; Reviewers' Club 3 Assistant Circulation Manager, 4 Editor; Monogram Club 1,2, 3,4; Choral Club 1,2; 4-H Club 1; Library Club 1 Secretary 2; Cheerleader 1,2,4; Latin Club 1; Sophomore Homeroom President; May Day Attendant 2,3; Homecoming Attendant 3; Girls' State Representative.

LEE EDWARD HOUSE, JR.
"Eddie"
FFA Club 1,2; Band 2,3,4.

FRANCES ELIZABETH HUBBARD
"Sammye"
Dramatics Club 1,2,3,4; Reviewers' Club 3,4; Band 2; Choral Club 1,2,3,4; Library Club 1,2,3; Sophomore Homeroom Treasurer; Latin Club 1.

WALTER HENRY HYLTON
"Scoop"
Annual Staff 4 Circulation Manager; Band 2,3,4 President; Library Club 1,2 Second Vice President 3,4; Junior Class Reporter; Freshman Class Treasurer; Latin Club President 1.

RUTH ANN ICENHOUR
"Ruth"
4-H Club 1; Library Club 1,4; Reviewers' Club 4.

PEGGIE LEIGH JENNINGS
"Peggie"
Dramatics Club 3,4; Band 3,4; Choral Club 2,3,4; 4-H 1,2,3,4; Song Leader 1,2,3,4; D.E. Club 4; Library Club 1,2,4; Freshman Library Assistant; Basketball 2; Softball 1,2,3,4.

WILLIAM JOHN JONES, JR.
"Billy"
Beta Club 4; Football 4; Baseball 1; Boy's State Representative.

IRENE WRIGHT JONES
"I"
Reviewers' Club 4; FHA Club 3,4; Softball 1.

THOMAS KEENEY KELLEY
"Kelley"
D.E. Club 3,4; Library Club 1,2.

INA KAY KENT
"Kent"
Annual Staff 4, Assistant Business Manager; Beta Club 2,3,4; SCA Council 1; Dramatics Club 1; FHA Club 1,2 Delegate to State Convention 3,4; Choral Club 1,2; D.E. Club 4; Library Club 1; SCA Representative 2,3; Vice President 4; Softball 1.

JOHN HUBBARD KIRKLAND
"Hubbard"
FFA 1,2.

JANE ONIDA LEWIS
"Jane"
Dramatics Club 4; Reviewers' Club 4; Junior Homeroom Vice President; Homecoming Attendant 3.

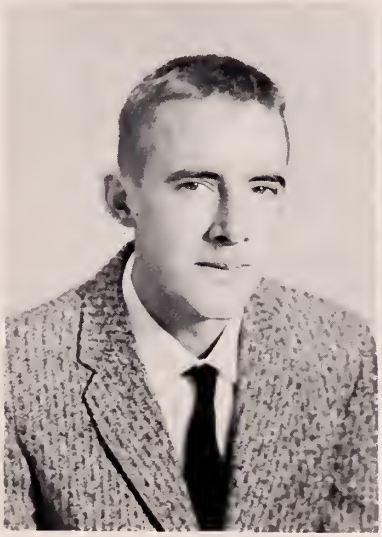

JEAN MATTHEW LEWIS
"Jean"
Dramatics Club 4; Reviewers' Club 4; Sophomore Homeroom Secretary.

MARY LINDA MALONE
"Linda"
Reviewers' Club 4; FHA Club 2,3,4; Choral Club 1; Library Club 1,2,3.

NANCY LOUISE MARTIN
"Nancy"
Annual Staff 4 Business Manager; Beta Club 2,3,4; Dramatics Club 1, Reviewers' Club 3,4; Assistant Circulation Manager; FHA Club 4; Monogram Club 2,3,4 Reporter; Band 2; Choral Club 1,2; 4-H Club 1; Library Club 2; Senior Class Reporter; Cheerleader 2,3,4; Latin Club 1 Vice President; Junior Usher; SIPA Convention Delegate 3; Miss Park View 2.

HILDA MAE MAYTON
"Hilda"
Annual Staff 4 Typist; Beta Club 2,3, 4; Dramatics Club 1; Reviewers' Club 3,4 Typist; FHA Club 1,2 President, 3,4; Choral Club 1,2; Library Club 1, Vice President 2; Homecoming Attendant 4; Homeroom Secretary 4; Homeroom President 2; Basketball 4; Softball 1; Junior Usher.

WAYNE OLIVER McCLINTOCK
"Wayne"
FFA Club 1,2,3,4; Choral Club 4.

LINWOOD EARL MILLS
"Linwood"
D. E. Club 4.

EMORY MOORE MINNICK
"Ish"
Annual Staff 4 Photographer; Library Club 1 President 2; Senior Class Treasurer; Baseball 1,4; Basketball 3,4; Latin Club; Junior Homeroom President.

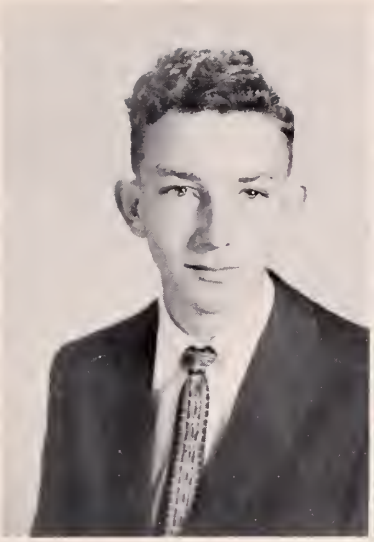

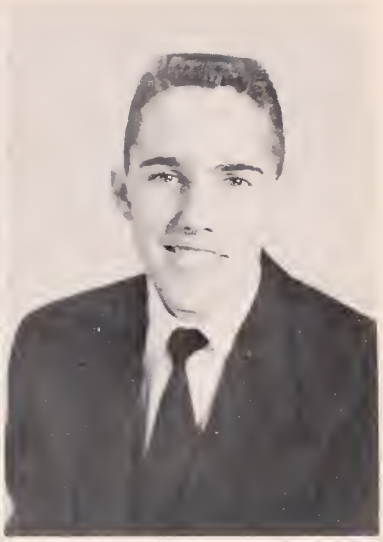

MAXEY WILKERSON MOORE
"Maxey"
Monogram Club 3,4 President; D.E. Club 3; Library Club 2; Football Manager 3,4; Baseball Manager 1,2,3,4.

JOHN WESLEY MORGAN, JR.
"Dock"
FFA Club 1,2,3,4; Monogram 1,2,3,4; Baseball 1,3,4; Basketball 1,2,3,4.

MARY ANN MORGAN
"Mary Ann"
Beta Club 2,3,4; SCA Council 1,2; Reviewers Club 4 Assistant Typist; FHA Club 2 Secretary 3 Secretary; 4 Parlimentarian; Choral Club 1; Senior Homeroom Vice President; Junior Homeroom Secretary, Sophomore Homeroom SCA Representative; Freshman Class Reporter; Softball 1; May Day Attendant 1; Junior Usher.

BARBARA ANNETTA MORRIS
"Barbara"
FHA Club 1,2,3; 4-H Club 1; Softball 1,2,3.

ANDREW JACKSON MOSELEY, JR.
"Moe"
Monogram Club 1,2,3,4; Library Club 1; Latin Club 1; Football 1,2,3,4; Baseball 4; Basketball 4; Boy's State Delegate.

MABEL ELIZABETH MOUNTCASTLE
"Mabel"
FHA Club 2,3,4; Monogram Club 4; Basketball 3,4; Softball 1,2.

HARRIETT EVELYN MYERS
"Harriett"
Beta Club 2,3,4 Secretary; Dramatics Club 3,4; Reviewers' Club 4 Business Manager; Choral Club 1,2,3; Library Club 1,2 Vice President 3,4 Vice President and Reporter; Senior Homeroom Reporter and Library Representative; Sophomore Class Reporter; Annual Staff 4 Club Editor.

LOUISE MORRIS NICHOLS
"Lou"
Annual Staff 4 Assistant Circulation Manager; Dramatics Club 3; Reviewers' Club 4; FHA Club 1,2,3,4 President; Delegate to State Convention; Choral Club 1,2,3,4; 4-H Club 1; Library Club 1,2,3 Treasurer, 4; Senior Class Vice President; Junior Homeroom President; Sophomore Homeroom Secretary; Sophomore Class Vice President; Softball 1; May Day Attendant 2; Girl's State Representative.

LEWIS WARREN NICHOLS
"Warren"
FFA Club 1,2,3,4.

TIMOTHY PATRICK O'TOOLE
"Tim"
Monogram Club 3,4; Beta Club 4; SCA Council Treasurer 1; Football 2,3,4; Boy's State Delegate.

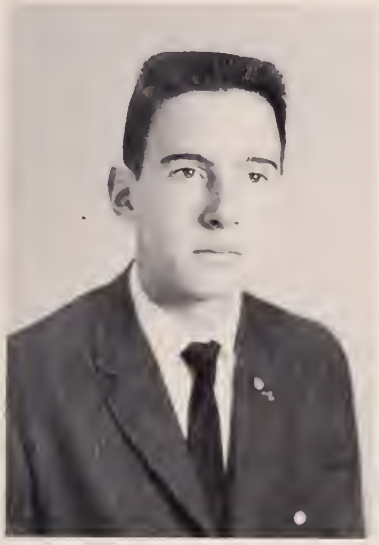

JOHN SAMUEL OZLIN
"Oz"
SCA Council 3; Reviewers' Club 4 Sports Editor; Band 2,3,4, Drum Major; Library Club 1; Senior Homeroom President; Basketball 3,4; Latin Club 1,2,4.

RALPH GRAY PARKER
"Ralph"
FFA Club 1,2,3,4; Treasurer.

FAYE PARRISH
FHA Club 2; Library Club 2; 4-H Club 4.

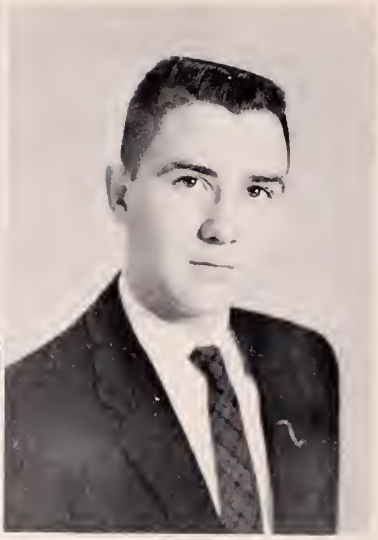

GERALD THOMAS PEARCE
"Gerald"
FFA Club 1,3,4; Library Club 1.

MARVIN M. PHAUP, JR.
Annual Staff Picture Manager 1; SCA Council 4; Dramatics Club 1, 2,3,4; Choral Club 1,2; Library Club 1,2; Junior Class Treasurer; Basketball 3,4.

SAMUEL IRA PURYEAR
"Sonny"
Beta Club 2,3,4; FFA Club 1,2,3,4 President; 4-H Club 1; Freshman Class Reporter.

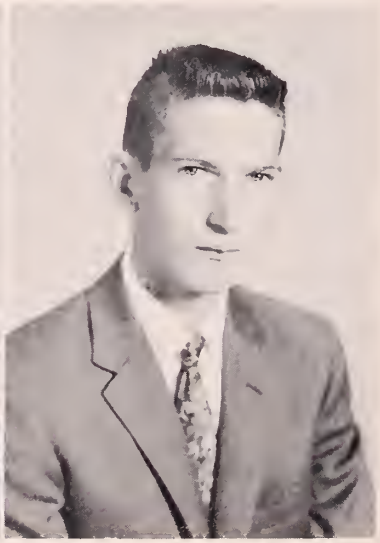

MARGARET TAYLOR RAINEY
"Marge"
Annual Staff 4 Assistant Editor; Beta Club 4; SCA Council 2; Dramatics Club 1; Reviewers' Club 3,4 Assistant Circulation Manager, Typist; Monogram Club 1,2,4 Treasurer; Band 2,3; Choral Club 1,2,3; Library Club 1, President 2; Freshman Class Secretary; Basketball Manager 3; Cheerleader 1,4; Latin Club 1; Sophomore Homeroom SCA Representative; SIPA Convention Delegate.

LLOYD OZLIN REESE
"Lloyd"
FFA Club 2,3,4.

JO ANN ROGERS
"Jo Ann"
FHA Club 3,4; Choral Club 1,2; Library Club 1,4.

RUBY IDELIA SEWARD
"Twitie"
Choral Club 1,2,3,4; 4-H Club 4 Secretary; D.E. Club 3,4; Basketball 1; Softball 1,2; Junior Homeroom President; Sophomore Homeroom President.

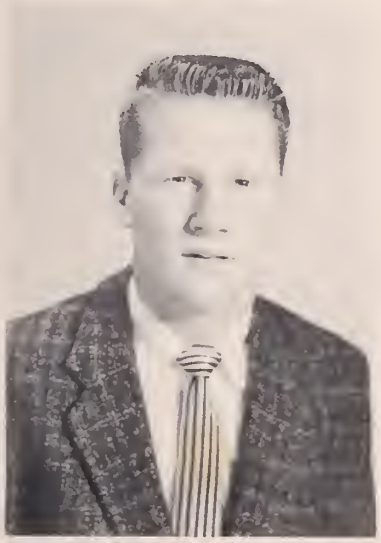

DOUGLAS IVEY SHELL
"Ivey"
Monogram Club 1,2,3,4; D.E. Club 3,4 Band 2; Football 2,3,4; Baseball 1,2,3,4; Basketball 2,3,4 Captain.

MYRTLE LEE SMELLEY
"Myrtle"
FHA Club 2,3,4; D.E. Club 4; Sophomore Class Treasurer; Softball 1.

EMMA LEONA SMITH
"Leona"
Dramatics Club 1,2; FHA Club 1,2, 3,4; Choral Club 1,2,3; Library Club 1,2; Pep Club 1.

LYNDA LOU SOLOMON
"Lynda"
Annual Staff 4 Art Editor; Beta Club 4; SCA Council 2; Dramatics Club 3; Choral Club 1,3; FHA Club 1,2; Library Club 2,3,4; Softball 3; Reviewers' Club 4.

PEGGIE SUE SOLOMON
"Peggie"
Annual Staff 4 Art Editor; Beta Club 4; Dramatics Club 3; Reviewers' Club 4; FHA Club 1,2; Choral Club 1,3; Library Club 2,3,4; Softball 3.

NANCY OLIVIA TANNER
"Tanner"
Annual Staff 4 Circulation Manager; Beta Club 2,3,4 Treasurer; SCA Council 2,4 Corresponding Secretary; Reviewers' Club 3 Assistant Business Manager, 4 Assistant Editor; Monogram Club 3 Reporter, 4; Choral Club 1,2,3; Library Club 1 Treasurer 2 Reporter; Cheerleader 3,4 Co-Captain; Delegate to State Beta Convention 2,3; Candidate for State Beta Secretary 3; Latin Club 1 Secretary; Junior Homeroom Reporter; Senior Homeroom Secretary; Sophomore Homeroom SCA Representative; May Day Attendent 1; Homecoming Attendant 1; Head Junior Usher; Dramatics Club 3.

NANCY JEAN TATE
"Nancy"
Reviewers' Club 4 Assistant Business Manager; FHA Club 1,2,3; Choral Club 1,2; D.E. Club 4 Reporter; Library Club 1,2,3,4 Reporter; Junior Homeroom Vice President; Annual Staff 4 Assistant Business Manager.

MILDRED GAYNELLE TAYLOR
"Mildred"
FHA Club 1,4; Library 3,4.

EARL OZLIN THOMPSON
"Earl"
FFA Club 1,2,3,4.

HERBERT LEE THOMPSON
"Herbert"
FFA Club 1,2,3,4.

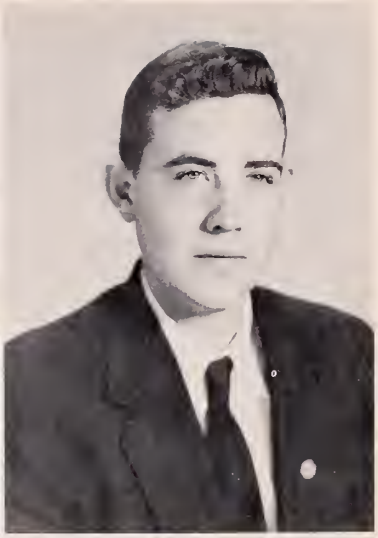

ROBERT LEE THOMPSON
"Robert"
FFA Club 4; 4-H Club 2,3; Baseball 1,2; Basketball 1,2.

EDWIN LEE TOOMBS
"Elvis"
FFA Club 1,3; Band 2,3,4; Choral Club 3,4; 4-H Club 1.

HELEN MAY TUDOR
"Helen"
Beta Club 2,3,4; Reviewers' Club 4; Cheerleader 4; Softball 1; Freshman Class Secretary; Sophomore Class Secretary; Monogram Club 4; Choral Club 2.

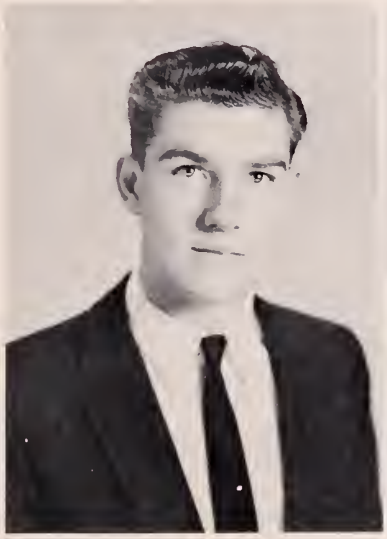

RICHARD JACKSON TURNER
"Richard"
FFA Club 2; Library Club 1,3,4.

DOROTHY ANNE WATSON
"Dot"
Beta Club 2,3,4; Dramatics Club 4; Reviewers' Club 4; Choral Club 1; Freshman Class Reporter; Junior Usher.

JOHN BAXTER WALKER
"Johnny"
Beta Club 2,3,4 President; Senior Homeroom President; Delegate to Boy's State.

STEPHEN EUGENE WATKINS
"Stevie"
Annual Staff 4 Photographer; Monogram Club 2,3,4; Library Club 1; Senior Class President; Junior Class Vice-President; Baseball 1; Football 2,3,4; Escort in May Day 2,3.

BEN WATKINS WATSON, JR.
"B.W."
Dramatics Club 3,4; Choral Club 1; Library Club 1,2,3,4; Senior Homeroom Library Representative; Latin Club 1.

DARRELL ARNETT WEAVER
"Darrell"
Library Club 1,4.

BETTY JEAN WEHRY
"Betty"
Reviewers' Club 3,4; FHA Club 1,2, 3,4; Choral Club 1,2; Library Club 1,2; Senior Homeroom Treasurer.

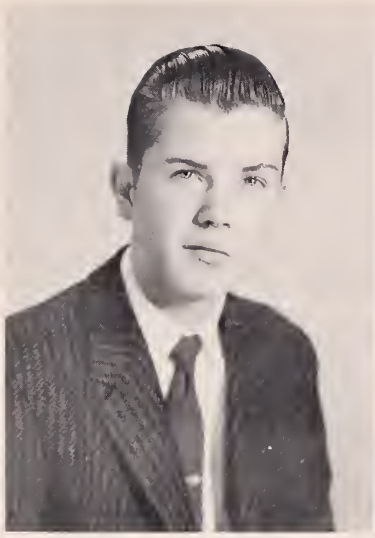

JOAN CAROLYN YEATTS
"Joan"
Annual Staff 4 Feature Editor; SCA Council 3,4; Dramatics Club 1,2; Reviewers' Club 4; FHA Club 1,2; Band 3,4; Choral Club 1,2; Library Club 2,3; Delegate to SIPA Convention.

NOT PICTURED:

VIVIAN PAUL KUSTOS
"Vivian"
Choral Club 1,2; D.E. Club 3,4; Library Club 3,4; FHA Club 1,3.

ELIZABETH PAGE NELSON
"Betty Page"
Annual Staff 4 Head Typist; Beta Club 2,3,4; Dramatics 1,2 Treasurer; Reviewers' Club 3,4 Assistant Typist; Band 2,3; Choral Club 1,2,3; Library Club 4; Senior Class Secretary; Junior Homeroom Secretary, Sophomore Homeroom Secretary; Basketball 1; Pep Club 1; Valentine Queen 1.

ROBERT JAMES PARRISH
"Robert"
FFA 2; D.E. Club 3; Choral Club 2.

JAMES STERLING SADDLER
"James"
FFA Club 1,2; D.E. Club 4; Freshman Class President; Football 3; Baseball 1.

DELORIS LEIGH THOMAS
"Deloris"
FFA Club 3,4; Choral Club 1,2,3; Library Club 1; Basketball 2.

CLYDE SNEAD THOMPSON
"Clyde"
FFA Club 1,2,3,4.

SENIOR SPECIALITIES

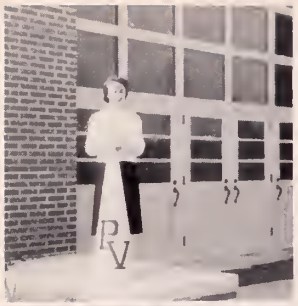

NANCY TANNER
Cheerleader Captain

LEROY BOWERS
Most Valuable Football Player

LEROY BOWERS
GEORGE FERGUSON
Football Co-captains

JOHNNIE OZLIN
Drum Major

DOUGLAS SHELL
ALICE ALLEN
Basketball Captains

GEORGE FERGUSON
Magazine Sales Champion

POST GRADUATES

FRED HINES

GLORIA MATTHEWS

OLA SUE PARRISH

EDWARD TUDOR

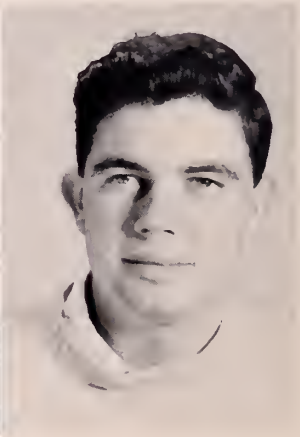

JUNIOR CLASS OFFICERS

President. . . . . .Linda Carter
Vice President . . . . . Ruth Satterwhite
Secretary. . . . . Peggy Shelton
Treasurer . . . . . Patsy Clary
S. C. A. Representative. . . Marlin Johnston

CLASS OF '59

Doris Andrews

Marshall Callahan

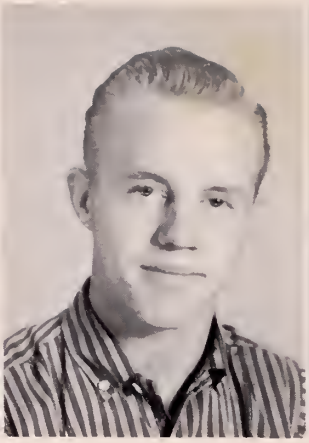

Charles Clark

Patsy Clary

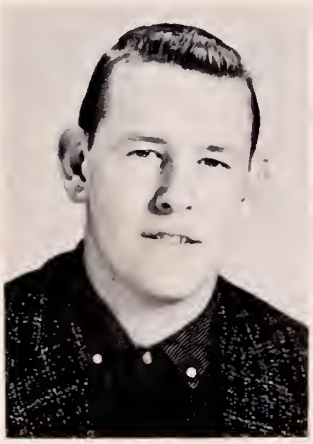

Floyd Coley

NOT PICTURED:
Linda Carter
Marlin Johnstin
Janet Neubauer

Larry Fitchett

Harmon King

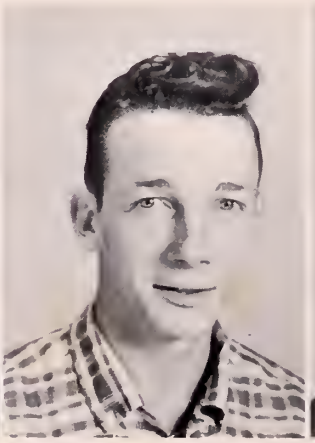

Ruth Satterwhite

Peggy Shelton

SOPHOMORE CLASS OFFICERS

President. . . . . Bobby Russell
Vice President . . . . . Delores Crowder (not pictured)
Secretary. . . . . Mary Lou Butts
Treasurer . . . . . Betsy Wall
Reporter . . . . . Pat Fisher

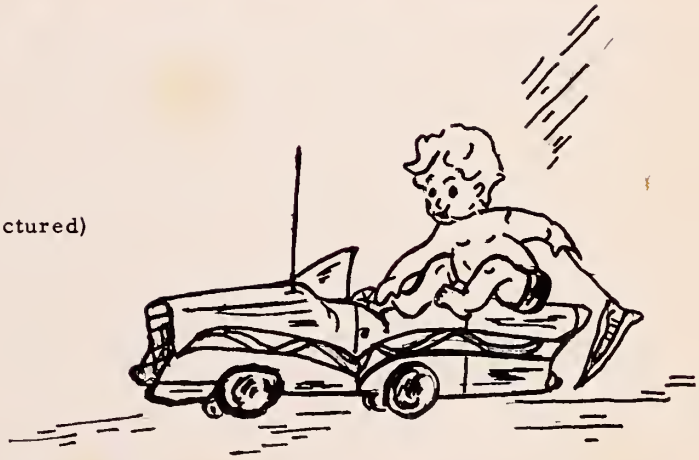

CLASS OF '60

SOPHOMORES

Eugene Allgood
Lucille Allgood
Bobby Baird
Gloria Jean Baird

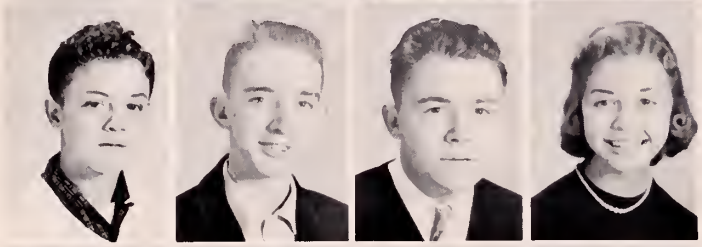

P. L. Baisey
Walton Bell
Phillip Binford
Mary Lou Butts

Jimmy Cassada
Bruce Clarke
George Coltrane
Rudy Conner

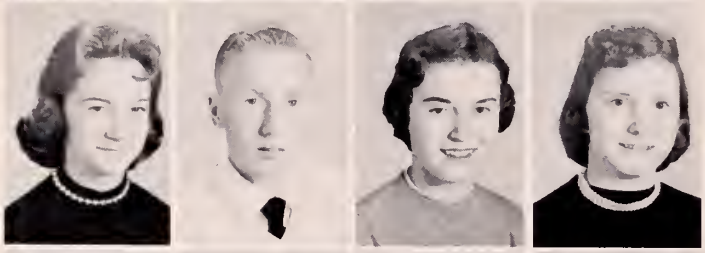

Mary Iva Cook
Charles Corum
Betty Jane Cox
Betty Gay Crowder

Dayton Crowder
Delores Crowder
Roy Edmonds
C. B. Elam

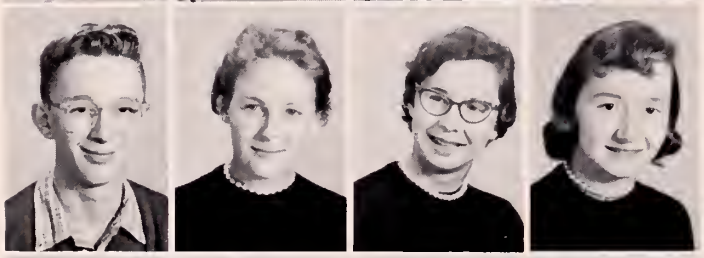

Herbert Elliott
Betty Ezelle
Dorothy Faulkner
Pat Fisher

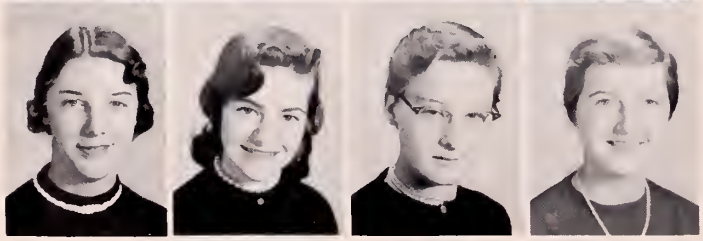

Betty Ann George
Nancy Gilbert
Peggy Gill
Dorothy Gosney

SOPHOMORES

Tommy Hardage
Robert Hendricks
La Vonne Hinnant
Bob Hines

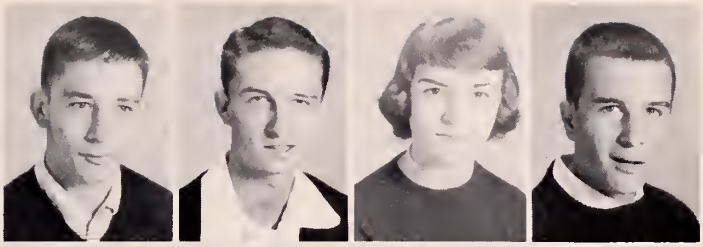

Jimmy Jenkins
Joyce Jordan
Randy Jones
Robert Nelson Jones

Iris Lee King
James King
Billy Kirkland
Marie Kidd

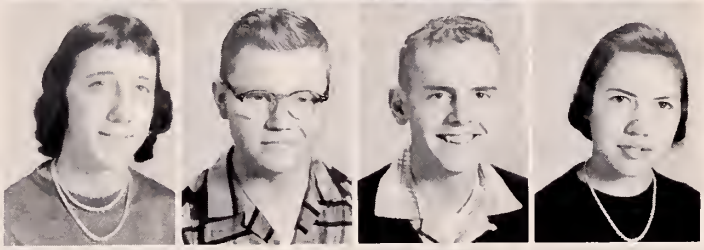

Betty Laney
Mae Lawson
David Lynch
Gary Matthews

Margaret McAden
Lee Millirons
Amelia Montague
Betty Tut Montgomery

Howard Moss
John Larry Newman
David Norket
Carlisle Northington

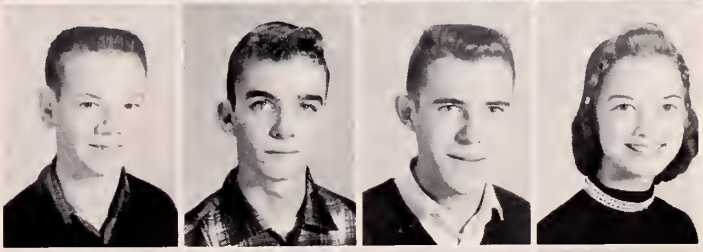

Joyce Orr
Joyce Parrish
Betty Parrott
Carolyn Pearce

SOPHOMORES

Irving Phillips
Esther Piercy
Jeanette Poythress
Floyd Puryear

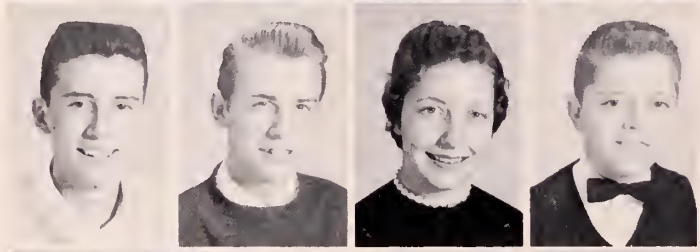

Bobby Russell
Larry Shelton
Linda Simmons
Louis Sirrocco

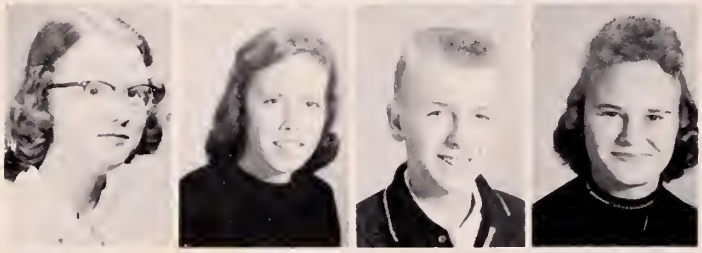

Arlene Skinner
Lois Smith
Bill Tanner
Nancy Taylor

G. H. Thomas
Beverly Thompson
Georgia Van Dyke
Larry Van Dyke

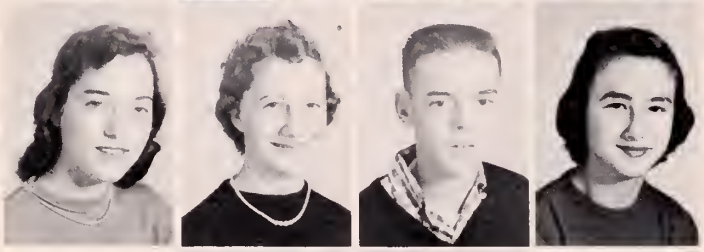

Betty Walker
Betsy Wall
Lewis Wells
Marjorie Wells

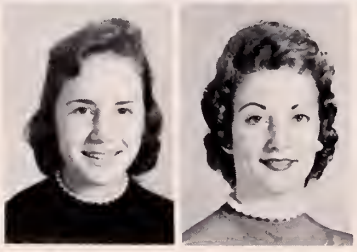

LaVerne Wilmouth
Ann Wright

NOT PICTURED:
Conner Lee Dalton
Sidney Van Dyke
Betty Lee Watson

FRESHMAN CLASS OFFICERS

President. . . . . .R. B. Cage
Vice President . . . . . Dan Blalock
Secretary. . . . . Sammy Land
Treasurer . . . . . Ronnie Jones
Reporter . . . . . Lennie Whittemore

CLASS OF '61

FRESHMEN

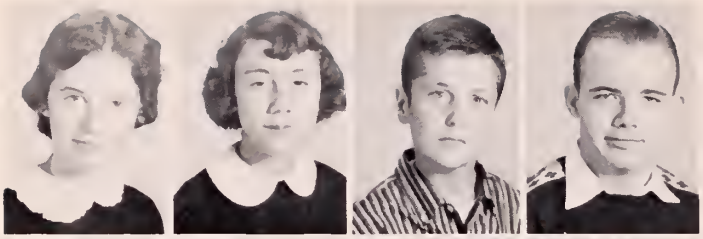

Betty Allgood
Elva Allgood
Milton Allgood
James Anderson

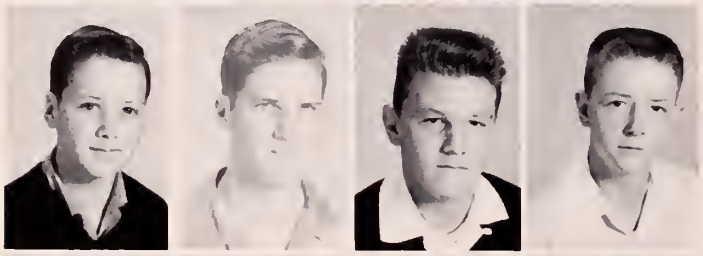

James Arrington
Reginald Arrington
Norwood Ashworth
Paul Baird

Dan Blalock
Eddie Bobbitt
Betty Braddy
Jimmy Brame

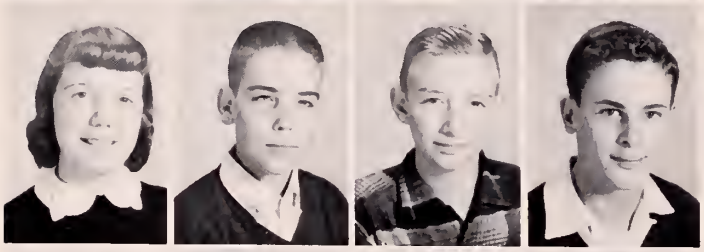

Jeanne Brooks
Mac Bugg
George Burton
R. B. Cage

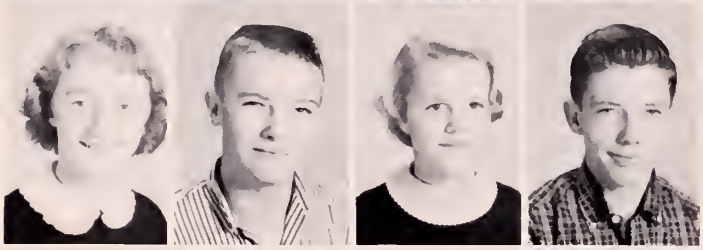

Millie Callahan
Snead Carey, Jr.
Joyce Clark
Bill Carter

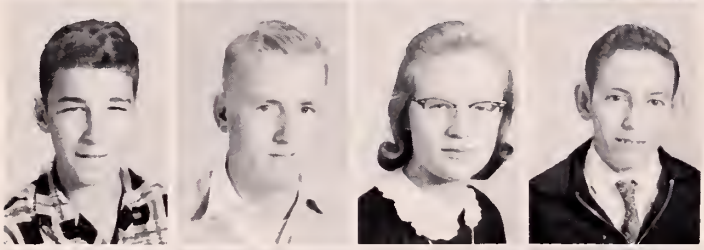

Bill Carter
Dick Clary
Mildred Cleaton
Franklin Cliborne

Johnny Cole
Nancy Cole
Sola Cook
Lillie Compton

FRESHMEN

Martha Mae Crowder
Eddie Crowder
Loretta Cumbia
Virginia Dunn

Phyllis Ebbert
Elaine Echols
Barbara Estes
Ruby Etter

Becky Jane Evans
Irma Jean Evans
Jimmy Evans
Vela Mae Ezelle

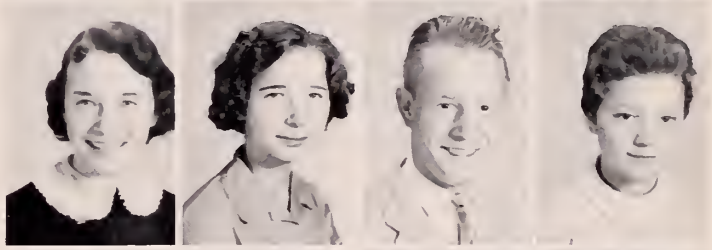

H. P. Farrar
Girvis Farrar
Cathy Forrest
Elizabeth Glass

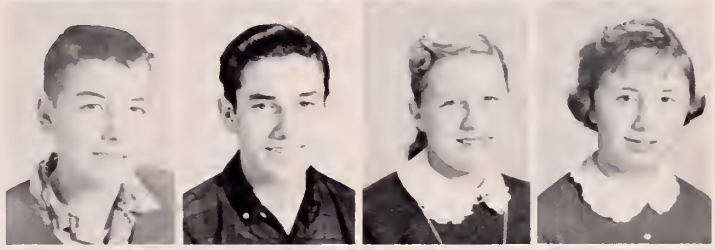

David Hahn
Carolyn Hall
Hugh Hamby
Charles Harvell

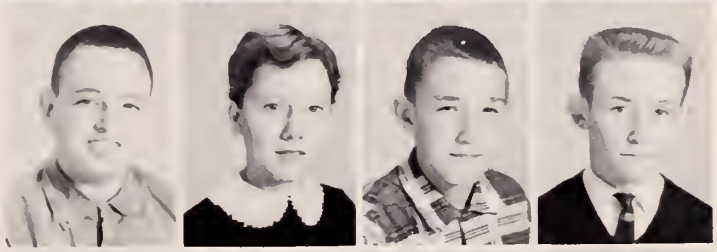

Jerry Hendricks
Johnny Johnson
Ronnie Jones
Thomas Jones

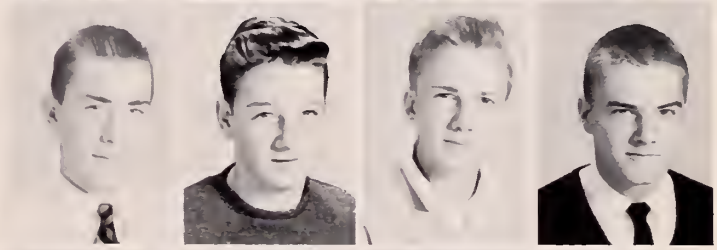

Brenda Jordan
Charles Jordan
Eugene Kidd
Miles Kidd

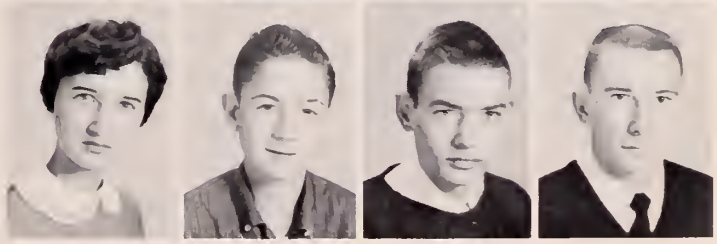

FRESHMEN

Hope Kinker
Leland Kirkland
Sammy Land
Betty Lehman

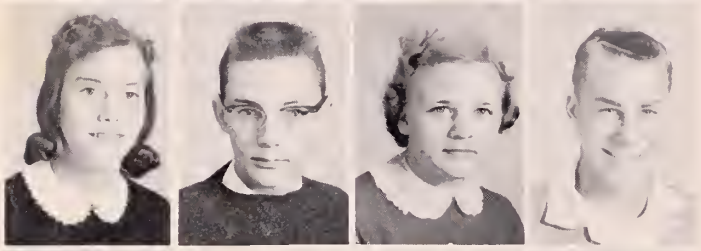

Virginia Legge
Wayne Lett
Peggy Lewis
Ralph Lewis

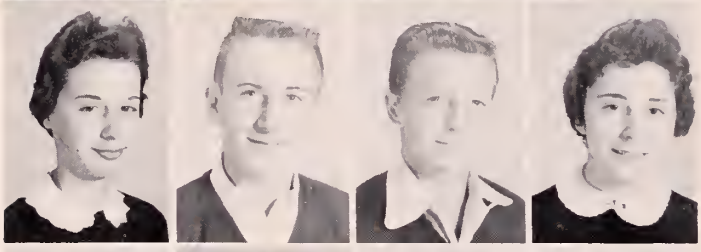

Kay Malone
George Martin
James Martin
Joyce Matthews

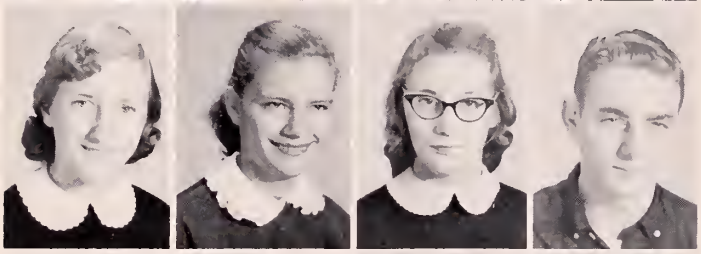

Mary Ellen Mewborn
Louise Morris
Edna Rose Newman
Wylie Newman

Tom O'Toole
Edna Parrish
Betty Perkinson
Marion Powell

Jesse Poythress
Margaret Poythress
Betty Pully
Bill Puryear

Frances Puryear
Rachel Puryear
Roland Puryear
Preston Raines

FRESHMEN

Frances Rainey
Carolyn Reese
Elizabeth Reese
Wayne Roberts

Tony Wayne Roberts
Glenn Simmons
Billy Simon
Jimmy Smiley

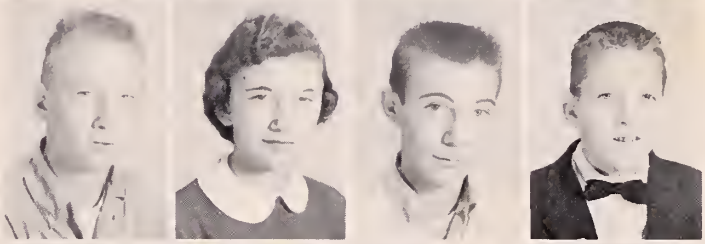

Betty Smith
Carolyn Smith
Wayne Smith
Joyce Sparks

John Starling
Waverly Tanner
Joe Taylor
Sally Taylor

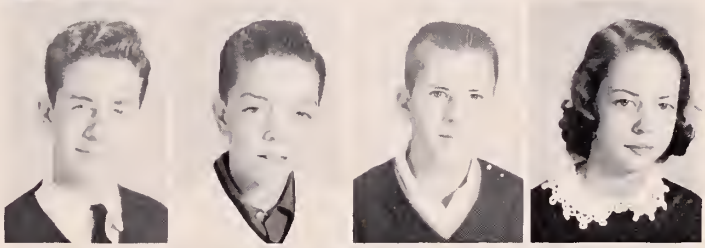

Bernice Thomas
Claude Thompson
Margaret Thompson
Shirley Toombs

Ann Turner
Elizabeth Vaughan
Gilberta Vaughan
Betty Watson

Nell Walker
Carolyn Wall
Dru Warren
Claude Washburn

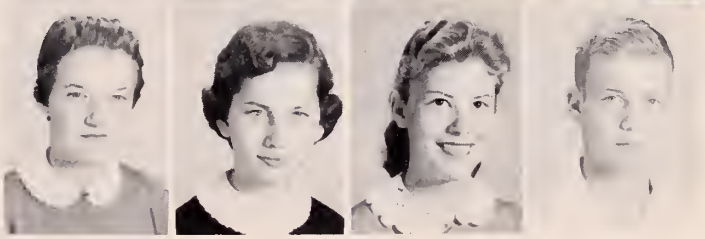

FRESHMEN

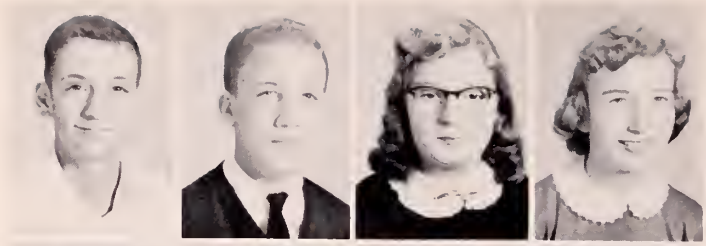

Clyde Washburn
Chuck Watson
Sharon Welsh
Betty Lou Wells

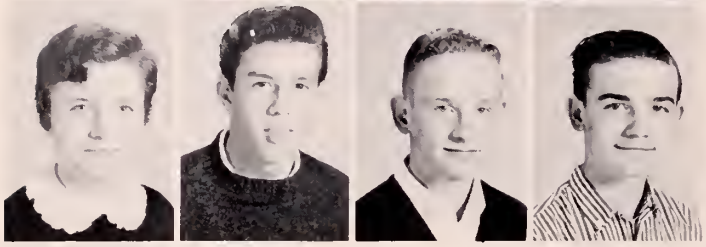

Nell Wells
Nelson Whitley
Lennie Whittemore
Lee Williams

Wilbur Wray

NOT PICTURED:
Edwin Sparks
Rachel Upton
Louis Wilson

FRESHMAN ACTIVITIES

Freshmen love History class!!!

Freshmen girls ready for gym class!!!

Freshman Class is well represented in Homecoming court.

EIGHTH GRADE OFFICERS

President. . . . . Joyce Martin
Vice President . . . . . Francis Thompson
Secretary. . . . . Dot Harris
Treasurer . . . . . Carole Holmes
Reporter . . . . . Jo Ann Dix

CLASS OF 62

EIGHTH GRADERS

Ruby Adcock
Charlie Allgood
Paula Allgood
J. B. Andrews

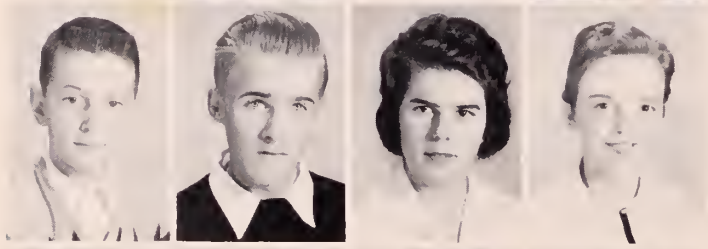

Phillip Bavaro
Wayne Beck
Mary Lee Blanton
Dian Boddie

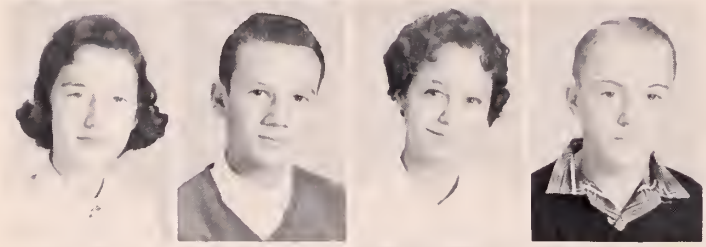

Betty Boswell
C. V. Carey
Nancy Cassada
Gerald Clark

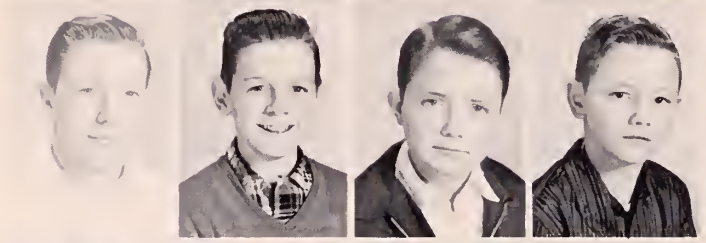

Earl Cliborne
John O. Cook
Edward Creedle
G. R. Creedle

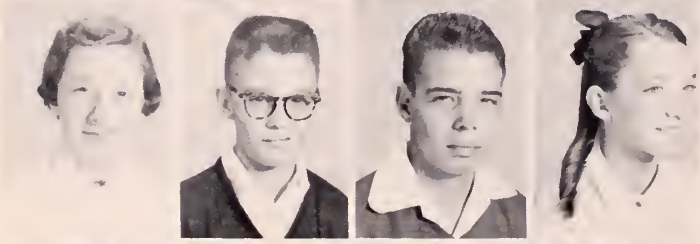

Betty Jane Crowder
Bobby Crowder
Marvin Crutchfield
Maxine Crutchfield

J. S. Cundiff
Jo Ann Dix
Beverly Dortch
Ann Edmonds

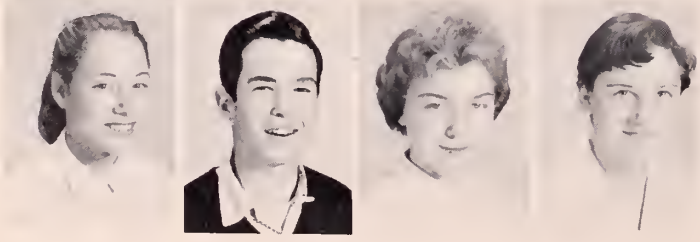

Iris Edmonds
James Edmonds
Jean Evans
Gladys Ezell

EIGHTH GRADERS

Johnnie Flippen
James Gardner
Jean Gill
Doris Hall

Dot Harris
Judith Hazelwood
James Hendricks
Kenneth Hightower

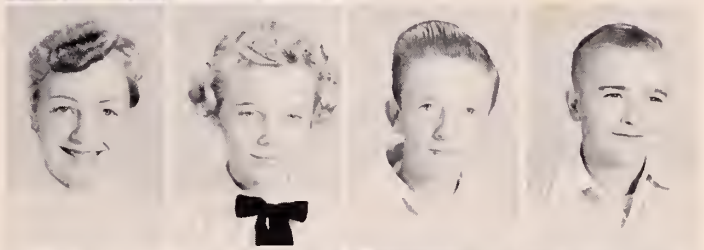

Ray Hines
Steve Hines
Barbara Hite
Carole Holmes

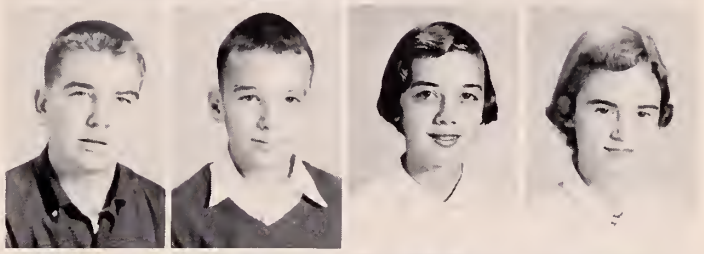

Janet Hubbard
Faye Hudson
Beth Hylton
Winston Johnson

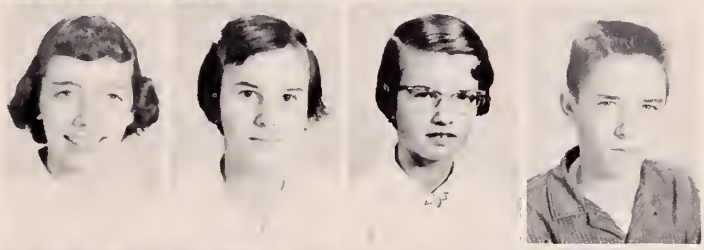

Charles Jones
Loretta Jones
Linda Jordan
Freddie Kidd

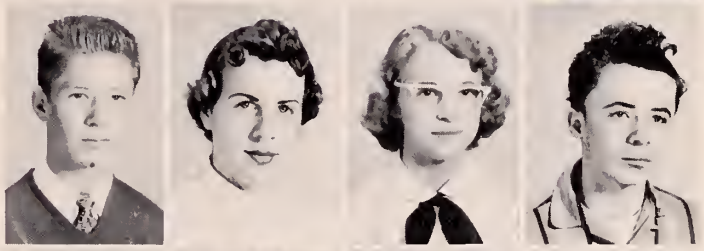

Glenda Kidd
David King
Neal King
Robert Lawson

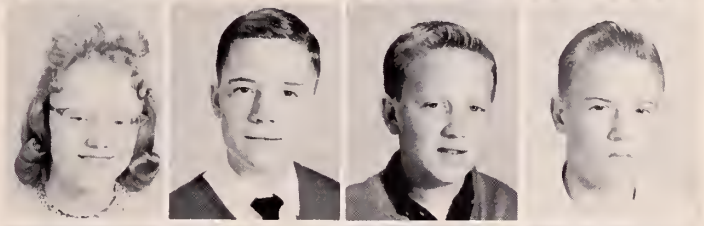

Eddie Lewis
Bill Lynch
Joyce Martin
Patricia Matthews

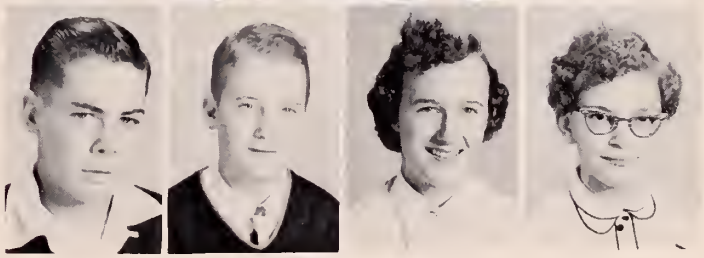

EIGHTH GRADERS

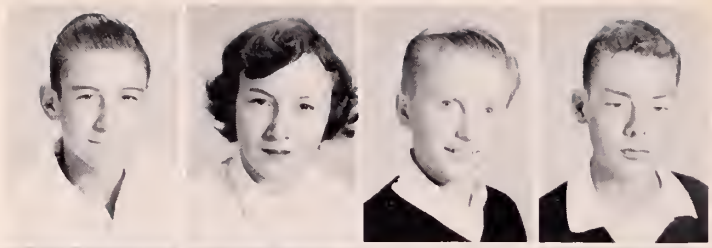

Herbert Mills
Mary Alice Mills
Sterling Montague
Wallace Moore

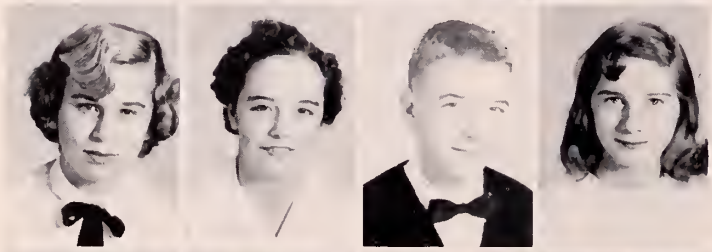

Betty Lou Morris
Gertrude Moseley
Randy Moseley
Ann Murphy

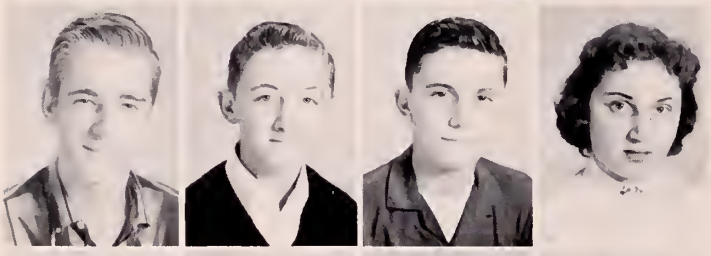

Vernon Newman
Bobby Northington
Linwood Norton
June Rose Overton

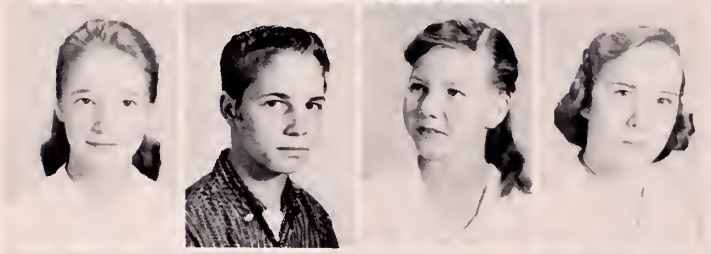

Betty Panther
Jimmy Panther
Mable Parrish
Mary Parrish

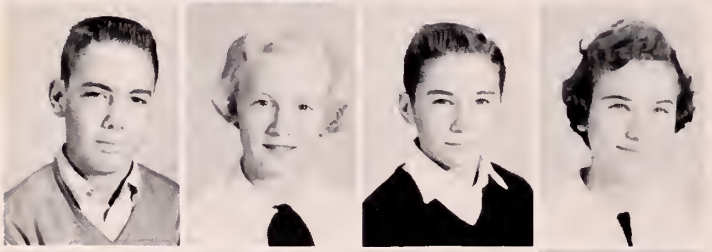

Larry Perkinson
Elaine Piercy
Gene Poythress
Betty Reed

Tony Reeks
Gertie Reese
Jeanette Reese
Nell Robinson

Robert Sadler
Ernest Shell
Eugene Shell
Maurice Shelton

EIGHTH GRADERS

Sadie Smiley
Sterling Smith
Alvin Sirrocco
Tommy Stanley

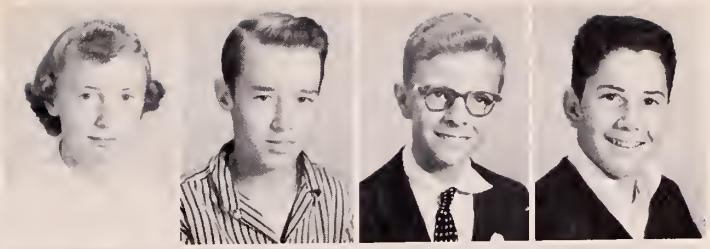

Betsy Taylor
Billy Taylor
Bobby Taylor
C. N. Taylor

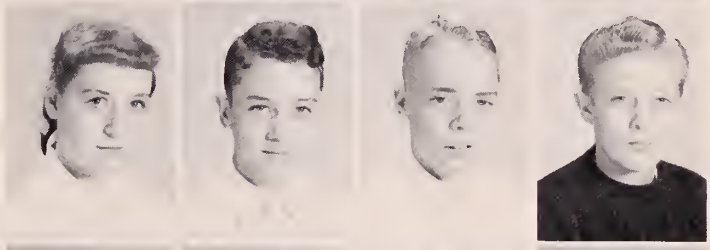

Page Taylor
Clarence Thomas
Billy Thompson
Carolyn Thompson

Francis Thompson
Harold Tudor
Joyce Tudor
Beverly Tunstall

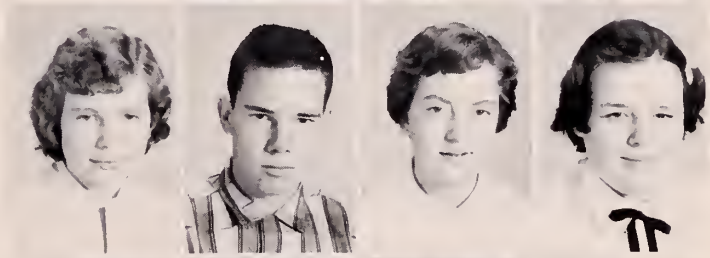

Roger Upton
Francis Wathall
Jimmy Weaver
Alphaus Wells

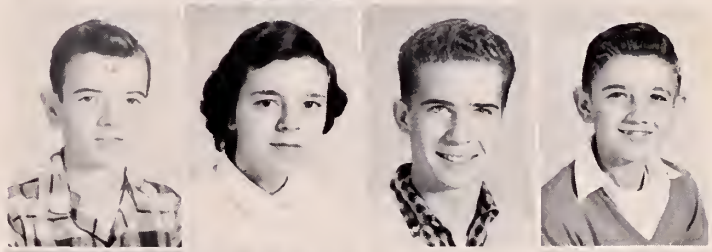

Carolyn Wells
Jimmie Whittemore
Joe Whittemore
Emmett Williams

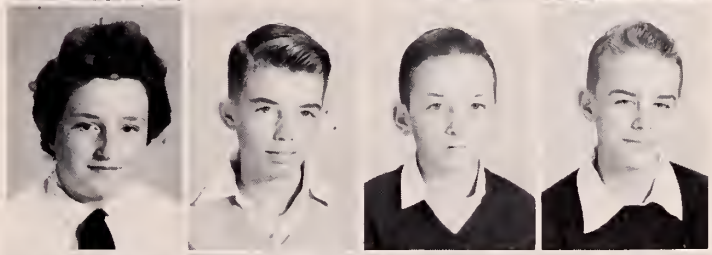

Ernest Wray
Betty Wright
Kenneth Wright
Wayne Wright

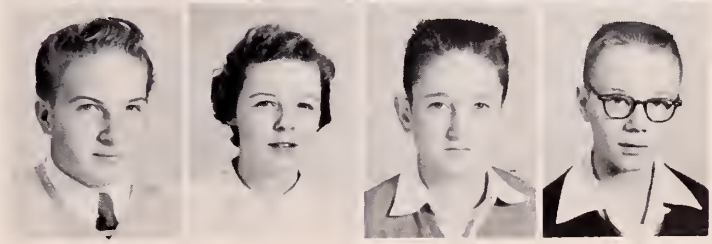

NOT PICTURED:

Rose Blanton
Joel Clark
Early Dishman
Carl Gude
David King
Roy Tanner
Albert Moseley
Lucy Nelson
Magalene Rockwell
Douglas Smith
Clyde Spraggins
Roy Owen Thomas
Johnny Wishnewski
Douglas Wright

EIGHTH GRADE ACTIVITIES

Eighth Grade dramatic students doing a cutting from "Little Women"

Eighth Graders find work can be fun in the library.

Students gather around the milk machine for wholesome refreshment.

The extra-curricular activities of Park View are many and varied.

Each student is encouraged to join at least one of the organized clubs. Students interested in athletics may participate in any of the three sports; football, basketball, or baseball. These students, who are awarded varsity letters for participating in either sport or cheerleading, are eligible for membership in the Monogram Club.

THE MONOGRAM CLUB OFFICERS:

President. . . . . Maxey Moore
Vice President . . . . . Tim O'Toole
Secretary. . . . . Bruce Clarke
Treasurer . . . . . Margaret Rainey
Reporter . . . . . Nancy Martin

Park View curriculum includes many activities

Editor-in-Chief
Iris Layne Creedle

Assistant Editor
Margaret Rainey

Business Manager
Nancy Martin

LEAVES OF

Sponsor
Mrs. Margaret Ropp Currin

Club Editor
Harriett Myers

Assistant Business Manager, Leroy Bowers; Assistant Business Manager, Ina Kay Kent; Feature Editor, Joan Yeatts; Assistant Feature Editor, Mary Helen Holmes; Co-art Editor, Lynda Solomon; Co-art Editor, Peggy Solomon; Sports Editor, Alice Allen; Sports Editor, Johnnie Griffith.

The sports, feature, art, and club editors talk over plans for the 1957-58 edition of the "Leaves of Memory".

Typists prepare copy for the yearbook.

MEMORY STAFF

The business and circulation managers become salesmen as their job is to sell ads and annuals to finance the yearbook.

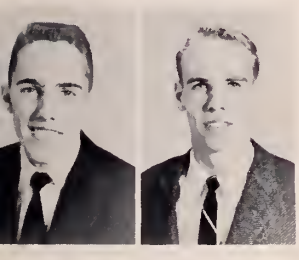

Photographer
Emory Minnick

Photographer
Stevie Watkins

Circulation Manager, Nancy Tanner; Assistant Circulation Manager, Louise Nichols; Assistant Circulation Manager, Walter Hylton; Head Typist, Betty Nelson; Typist, Patsy Cannon; Typist, Hilda Mayton; Typist, Carole Cole; Typist, Nancy Ferrell.

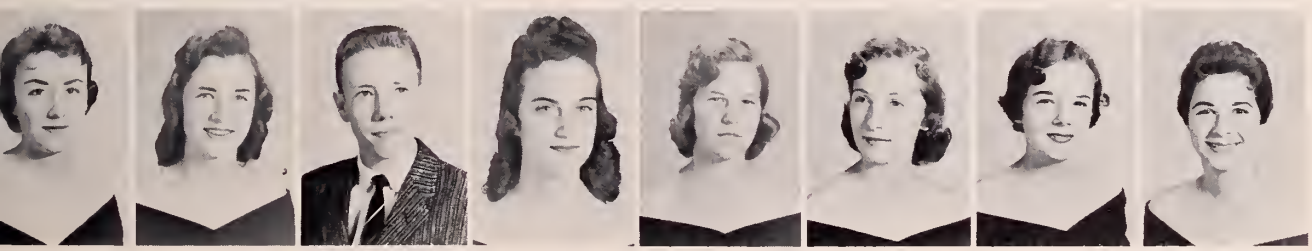

S.C.A.

The Student Cooperative Association is an organization in which students are elected by the student body to help guide the school.

The S. C. A. at Park View takes part in work not only at Park View, but in the Staunton River District, at state conventions, and at the state workshop.

Park View students have been outstanding in the Staunton River District this year. The district meeting was held at Park View on November 21, 1957. Iris Creedle, Park View senior, serves as chairman of the Staunton River District S. C. A. and Mary Helen Holmes, Park View senior, serves as secretary of the district.

Another honor came to Park View through the S. C. A. when Iris Creedle was selected to be on the panel of the Sixth High School S. C. A. Forum held in Richmond, Va.

Officers: President, Marvin Phaup, vice president, Linda Carter, corresponding secretary, Nancy Tanner, recording secretary, Nancy Crowder, reporter, Hilda Mayton.

BETA CLUB

Officers: President, Johnny Walker, vice president, Patsy Cannon, secretary, Harriett Myers, treasurer, Nancy Tanner, reporter, Carole Cole, historian, Nancy Crowder.

The National Beta Club is an achievement and service organization for the students of senior high school.

The purpose of the club is to encourage effort, to promote character, to stimulate achievement, to cultivate leadership qualities, to reward merit, and to encourage and assist students to continue their education after high school.

The Beta Club of Park View presented an assembly program on January 31, 1958, at which thirty six new members were formally initiated. This brought the total number of Beta members in the 1957-58 school year to fifty-five. The Beta Club is sponsored by Mrs. Annie McLean and Mrs. Sarah McBride.

MONOGRAM CLUB

To be eligible to belong to the Monogram Club at Park View, a student must have lettered in a varsity sport or cheerleading. The purpose of the club is to foster and promote athletics in every way possible at Park View and to encourage prospective athletes of good character.

The coaches of the Dragons, Mr. Leo Allen, Mr. Harold Wise; and Mrs. Estelle Lumpkin; sponsor the Monogram Club.

The members of the Monogram Club are (First row) Helen Tudor, Joyce Orr, LaVonne Hinnant, Mary Helen Holmes, Margaret Rainey, Nancy Tanner, Nancy Martin, LaVerne Wilmouth; (second row) Mrs. Estelle Limpkin, Iris Creedle, Alice Allen, Betty Montgomery, Mable Mountcastle, Nancy Ferrell, Iris King, Bruce Clarke, Mr. Harold Wise; (third row) Douglas Shell, John Henry Cox, Billy Jones, Stevie Watkins, Johnny Griffith, Dayton Crowder, Rudy Conner, George Ferguson; (fourth row) Bob Hines, Dan Blalock, Tim O'Toole, John Morgan, Willie Crowder, Maxey Moore, Jackie Moseley, Randolph Jones (fifth row) Tommy Hardage. Mr. Leo Allen, Philip Binford.

REVIEWERS' STAFF

The purpose of the Park View Reviewers' Club is to publish a school newspaper each month and in this way give students experience in writing and organizing material and publishing a newspaper.

The Reviewers' Staff consists of the following persons:

Editor. . . . . Mary Helen Holmes
Ass't Editor. . . . . Nancy Tanner
Business Manager. . . . . Harriett Myers
Ass't Bus. Mgrs . . . . . Nancy Tate
Sports Editors . . . . . Johnnie Ozlin
Patsy Cannon
Circulation Mgrs . . . . . Barbara Carey
Iris Creedle
Ass't Cir. Mgrs . . . . . Margaret Rainey
Nancy Martin
Feature Editor . . . . . Nancy Ferrell
Art Editor . . . . . Barbara Gentry
Typists . . . . . 2nd year typing class
Sponsor. . . . . Mrs. Nellie Cleaton

REVIEWERS' CLUB

The Latin Club is organized to stimulate and encourage greater interest in and appreciation of the civilization, language, literature, and art of Ancient Rome, and to give a better understanding of the contributions made by the Romans to our own culture.

Officers: Bruce Clarke, vice-president, Betty Tut Montgomery, and Annie Sue Cleaton, reporters Herbert Elliot, president, Betty Ann George, secretary; Pat Fisher, treasurer.

LATIN CLUB

LIBRARY CLUB

The purpose of the Library Club is to give interested students an opportunity to become acquainted with some of the duties of the librarian, to do practical work in the library, and to render service to their school. Meetings of the club promote good fellowship among students.

OFFICERS:

President. . . . . Nancy Crowder
Vice President . . . . . Harriett Myers
Secretary. . . . . Louise Nichols
Treasurer . . . . . Barbara Carey
Reporter . . . . . Harriett Myers
Sponsor . . . . . Miss Dalphine Hatch

Officers: President, Iris Layne Creedle, vice president, Emily Gill, secretary, Alice Allen, treasurer, Kay Malone, reporter, Bobby Crowder, sponsor, Mrs. Currin.

DRAMATICS CLUB

Many people feel that a dramatics class or club is only for those students who have dramatic ability. This is far from true. The Dramatics Club will benefit those talented in this field, but it will help all students to think clearly and speak in a tone of voice agreeable to listeners. Much of what we call personality is resident in the voice. Much time and money have been spent perfecting mechanical methods of transmitting the voice; little time and thought are spent in teaching students to use their own voices correctly. Thus the main purpose of this club is to promote good speech--not to train actors and actresses.

The Eighth Grade Dramatics Class and the Senior Dramatics Class have put on many productions during the year for school assemblies, civic and church groups, and radio plays. Some of these productions are as follows: "The Cat and The Canary," cuttings from "Tom Sawyer" and "Little Women", two radio skits, "The American Way" and "To See is To Believe", and an assembly program, "The American Way".

Scenes from "Between Yesterday and Tomorrow."

Johnny Griffith portrays Abraham Lincoln in "The American Way."

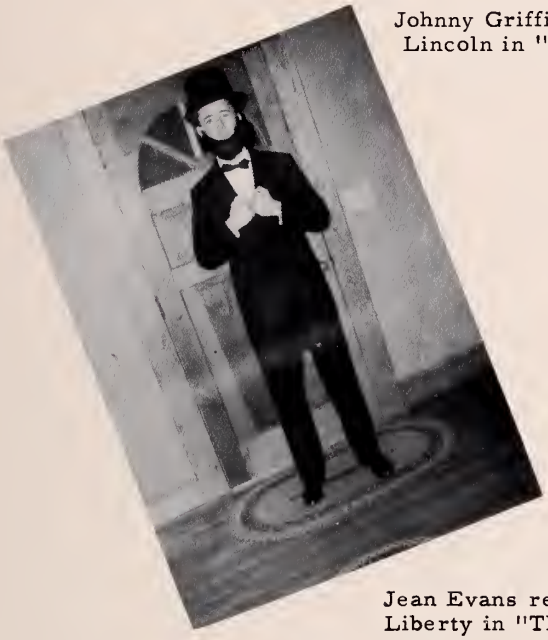

Jean Evans represents the Statue of Liberty in "The American Way."

Scenes from Between Yesterday and Tomorrow."

F.F.A.

The primary aim of the Future Farmers of America is the development of agricultural leadership, cooperation, and citizenship. The specific purposes for which this organization was formed are: to develop agricultural leadership; to create and nurture a love of country life; to strengthen the confidence of farm boys and young men in themselves and their work; to create more interest in farming occupations; to encourage farming programs; to encourage improvement of home and surroundings; to develop character, thrift, cooperation, improvement in scholarship; and to provide and encourage the development of organized rural recreational activities.

Officers: Mr. R. C. Hines, sponsor; Tommy Hardage, vice president; Samuel Puryear, president; John Morgan, sentinel; L. E. Kent, sponsor. Second row: Gene Hall, secretary; Donald Crutchfield, reporter; Ralph Parker, Treasurer.

F.H.A.

The Future Homemakers of America is the national organization of pupils studying home making in junior and senior high schools in the United States. The purposes of this club are: to promote appreciation for homemaking; to emphasize the importance of worthy home membership; to encourage democracy in home and community life; to work for good home and family life: to promote international goodwill; to foster creative leadership; to provide wholesome individual and group recreation; and to further interest in home economics.

Officers: President, Joyce Parrish, vice president, Peggy Gill, secretary, Ina Kay Kent, treasurer, Anne Wright, reporter, Emily Gill, historian, Bernice Thomas, Parliamentarian, Mary Ann Morgan.

D.E. CLUB

The Distributive Education Clubs of America are national organizations of high school students who are studying for careers in distribution on a co-operative basis.

The purpose of the Distributive Education class is to provide training for those who plan to enter a business career after graduation. Thus the club is an extension of the class. Mr. John D. Bevell is the D. E. Club sponsor.

OFFICERS:

President. . . . . .Willie Crowder
Vice president . . . . . Bryant Etter
Secretary. . . . . Larry Fitchett
Treasurer . . . . . .Frank Gill
Reporter . . . . . Nancy Tate
Supervisor. . . . . .Mr. J. D. Bevell

4-H CLUBS

SENIOR 4-H OFFICERS:

President. . . . . Edgar Hart
Vice president . . . . . Lennie Whittemore
Secretary. . . . . Gervis Farrar
Treasurer . . . . . Martha Mae Crowder
Song Leaders . . . . . Betty Lou Wells
Sola Cook

JUNIOR 4-H OFFICERS:

President. . . . . J. S. Cundiff
Vice president . . . . . Jimmy Panther
Secretary. . . . . Beverly Dortch
Treasurer . . . . . John O. Cook

The purpose of the Junior and Senior 4-H Clubs is to teach the girls better homemaking methods and the boys better farming methods. The project for the year is "Keeping Ourselves Neat."

CHORAL CLUB

The purpose of the choral club is to foster a love of choral music. This is accomplished by performing a great variety of music. Both accompanied and a cappella concerts are given in conjunction with the vocal music class. This club represents the school in festivals and clinics, and sings for civic groups when requested.

Officers: Emily Gill, President, Charles Watson, vice president, Pat Fisher, secretary-treasurer, David Norket, accompanist, George Ferguson, librarian, Lennie Whittemore, reporter, sponsor, John T. Lyon.

Majorettes: Betsy Wall, Amelia Montague, Mary Lou Butts, head majorette, Bruce Clarke, Margaret McAden, Betty Tut Montgomery.

Band officers: Edwin Toombs, band manager; Mary Iva Cook, librarian; Johnnie Ozlin, drum Major; Mary Lou Butts, head majorette; Bobby Russell, student conductor; Betty Tut Montgomery, reporter; Walter Hylton, band president; Carlisle Northington, secretary; Mr. John T. Lyon, director.

ADVANCED BAND

Director, John T. Lyons

BEGINNERS' BAND

Butts

Clarke

McAden

Montgomery

Wall

Montague

THE "DRAGONS"

First row: Coach Harold Wise, Tim O'Toole, Willie Crowder, Stevie Watkins, George Ferguson, Douglas Shell, Jackie Mosley, Maxey Moore, Manager. Second row: Johnny Griffith, Billy Jones, Bob Hines, Philip Binford, Dayton Crowder, John Cox, Dan Blalock, Tommy Hardage. Third row: John Cole, George Martin, Mac Bugg, R. B. Cage, Reginald Arrington, Tommy Jones, Claude Washburn, Sammy Land. Fourth row: Ronnie Jones, Irving Philips, James Martin, George Coltrane. Fifth row: Coach Leo Allen, Rudy Conner, Randy Jones, Jessie Poythress. Not pictured: LeRoy Bowers.

1957 SCORES

Randolph-Henry 28	Park View 0
Victoria 6	Park View 0
Amelia 0	Park View 40
Kenbridge 0	Park View 31
Halifax 48	Park View 28
Chatham 6	Park View 33
Holland 12	Park View 12
Bluestone 0	Park View 20
Brunswick 19	Park View 6
Blackstone 6	Park View 33

Co-Captains

LeRoy Bowers, George Ferguson

THE "DRAGONS" IN ACTION

In the first game, the Dragons couldn't seem to start a scoring drive as they fell in defeat to the powerful Randolph-Henry Statesmen, 0-28.

In the second game, Park View controlled the ball most of the game, but couldn't seem to score as they lost to Victoria, 0-6.

In the third game, Park View finally broke into the win column as they poured it on Amelia, 40-0. The highlight of this game was a 93 yard run by LeRoy Bowers.

In the fourth game, Park View again showed their power as they drove and inched out the ground for five touchdowns and one extra point to defeat Kenbridge, 31-0.

In the fifth game, Park View fell to the superior strength of Group I, Halifax, 28-48.

In the sixth game, Park View began to roll again when they defeated Chatham, 33-6, in a non-conference game.

In the seventh game, Park View and Holland fought to a 12-12 tie. This was one of the hardest fought games in Park View's football history.

In the eighth game, the Dragons played their arch rivals, Bluestone, in Clarksville, the Dragons won again in a hard fought battle, 20-0.

In the ninth game, Park View fell to Brunswick, 6-19. Park View's only touchdown came on a beautifully executed fake punt and pass from Jackie Mosley to LeRoy Bowers.

In the last game, Park View ended their season with a win over Blackstone, 33-6.

Head Coach - Harold Wise

Assistant Coach - Leo Allen

GIRLS' BASKETBALL TEAM

Standing: Carlisle Northington, Assistant Manager; Alice Jean Allen, Captain; Estelle Lumpkin, Coach; Iris Layne Creedle, Manager. Seated: Phyllis Ebbert, Carolyn Thompson, Nell Walker, Mary Ellen Newborn, Betty Tut Montgomery, Mary Lou Butts, Betsy Page Taylor, Glenn Simmons, Iris Lee King, Edna Rose Newman, Nancy Ferrell, Jean Evans, Bruce Clarke, Joyce Orr, Marjorie Gray Wells, Betty Merele Allgood, Drucillia Warren, Mabel Montcastle.

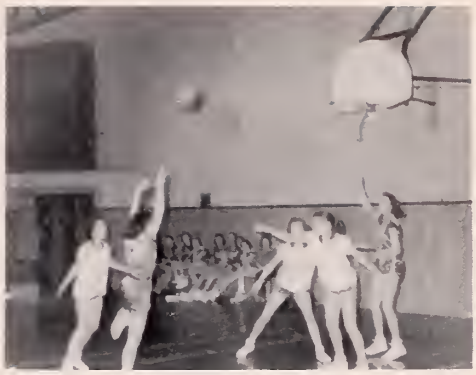

Coach: Estelle Lumpkin
Captain: Alice Allen

Coach: Leo Allen
Captain: Douglas Shell

BOYS' BASKETBALL TEAM

First row: Emory Minnick; Rudy Conner; Douglas Shell, Captain; George Ferguson; John Morgan. Second row: Jackie Mosley; Willie Crowder; Walter Hylton; Coach Leo Allen; Johnny Griffith; Marvin Phaup; Johnnie Ozlin; Robert Hendricks. Not Pictured: Stevie Watkins

SCORES

Norlina	39	Park View	37	Brunswick	52	Park View	53
Kenbridge	41	Park View	18	Greensville	48	Park View	38
Bluestone	50	Park View	48	Blackstone	45	Park View	46
Victoria	62	Park View	24	Amelia	52	Park View	45
Farmville	57	Park View	54	Crewe	52	Park View	28
Randolph-Henry	77	Park View	52	Brunswick	46	Park View	33
Greensville	56	Park View	48	Buckingham	47	Park View	45
Randolph-Henry	44	Park View	38	Bluestone	46	Park View	49
Victoria	69	Park View	53				

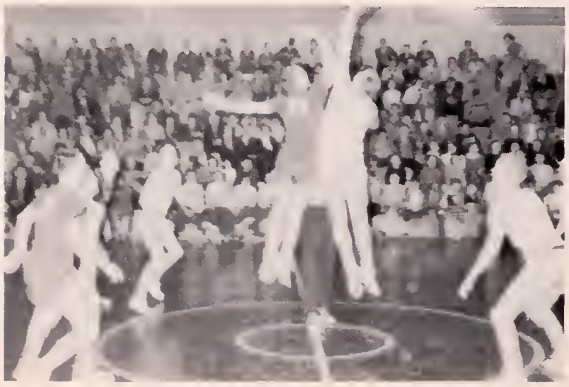

VARSITY CHEERLEADERS

Captain - Nancy Tanner

Joyce Orr
LaVerne Wilmouth

LaVonne Hinnant
Margaret Rainey

Mary Helen Holmes
Nancy Martin

Nancy Ferrell
Helen Tudor

JUNIOR VARSITY CHEERLEADERS

Carole Holmes
Jo Ann Dix
Betty Wright
Jean Evans
Beverly Dortch

The cheerleaders of Park View are the school spirit boosters. Uniformed in green and white, the school colors, they cheer the "Dragons" in every game. Whether the team is victorious or defeated, the cheerleaders are always good sports and ready with a hearty cheer.

Chosen each spring by a student and faculty committee, the cheerleaders must have a good personality and qualities of leadership.

Mrs. Estelle Lumpkin is cheerleader sponsor.

1. Great scientists!!
2. But LeRoy, it'll make you fat!!
3. "Faerie Queene"!!
4. Those were the days!!
5. Busy as bees!!
6. A modern Tom Sawyer!!
7. Goodbye and have fun!!
8. Friends to the end!!
9. Tim! She's already married!!
10. Oops, don't fall!!
11. That pocketbook looks interesting!!
12. The things we did then!!
13. The beginning of a great event!!
14. George, Have you turned cannibal??
15. As pretty as a picture!!
16. There you are Sammye!!!
17. The toughies of the Old Wild West!!
18. A human oil well!!
19. Chow line!!
20. Aw shucks!!
21. Give em' a yell!!

FAMILIAR SCHOOL SCENES

Park View is often host to visitors. Above, a group of Longwood Seniors tour Park View accompanied by: Mr. Morgan, Principal, Mr. Seawell, Director of Instruction, and Mr. Haga, Superintendant of Mecklenburg County.

Since the office is the center of school activities, Mr. Morgan, principal, and Mrs. Viverette, secretary, are very familiar figures.

The art classes arrange the bulletin boards in the halls, to add to the attractiveness of the school, as well as decorating their own class room.

Journalism students are familiar figures in the halls scouting school news, and in the class room checking their work.

A favorite school scene is the cafeteria where students eat and enjoy fellowship together.

We'll remember always those special moments that lighten our school days.

Who's Who, Senior Superlatives, and Homecoming are the features that high-light our senior year.

FEATURES....WE'LL REMEMBER ALWAYS

S. C. A. PRESIDENT
Marvin Phaup

EDITOR of ANNUAL and
DRAMATICS CLUB PRESIDENT
Iris Layne Creedle

WHO'S WHO AT

EDITOR of SCHOOL PAPER
Mary Helen Holmes

CHORAL CLUB PRESIDENT
Emily Gill

F. F. A. PRESIDENT
Samuel Puryear

BETA CLUB PRESIDENT
Johnny Walker

MONOGRAM CLUB PRESIDENT
Maxey Moore

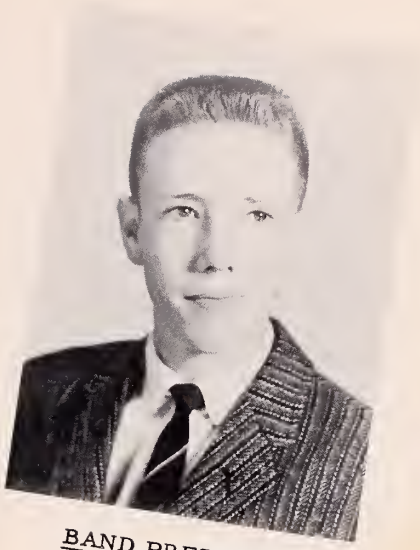

BAND PRESIDENT
Walter Hylton

PARK VIEW

SENIOR CLASS PRESIDENT
Stevie Watkins

LIBRARY CLUB PRESIDENT
Nancy Crowder

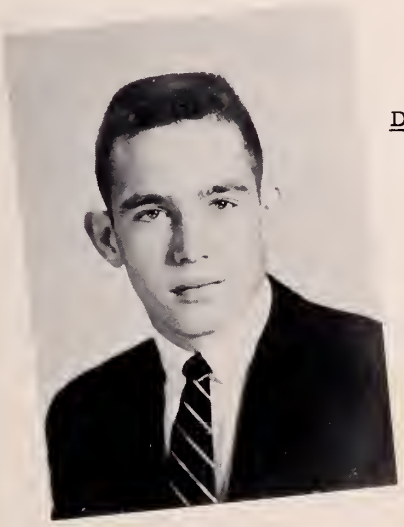

D. E. CLUB PRESIDENT
Willie Lewis Crowder

SENIOR 4-H CLUB PRESIDENT
Edgar Hart

MOST POPULAR
Iris Layne Creedle
Leroy Bowers

BEST ALL AROUND
Iris Layne Creedle
Leroy Bowers

WITTIEST
Harriett Myers
Emory Minnick

MOST ATHELETIC
Alice Allen
Douglas Shell

BEST DRESSED
Mary Helen Holme's
Stevie Watkins

BEST LOOKING
Louise Nichols
George Ferguson

MOST LIKELY TO SUCCEED
Iris Layne Creedle
Tommy Callahan

MOST TALKATIVE
Harriett Myers
Bobby Bracey

QUIETEST
Anna Griffin
Ben Watson

SUPERLATIVES

MOST INTELLECTUAL
Iris Layne Creedle
Tommy Callahan

MOST TALENTED
Barbara Gentry
Tim O'Toole

MOST COURTEOUS
Iris Layne Creedle
Leroy Bowers

BIGGEST FLIRTS
Peggy Jennings
Bobby Bracey

MOST BASHFUL
Jean Lewis
Carl Blalock

MOST TYPICAL SENIOR
Iris Layne Creedle
Stevie Watkins

BEST DANCERS
Mable Mountcastle
Bobby Coley

CUTEST
Carole Cole
Leroy Bowers

FRIENDLIEST
Mary Helen Holmes
Leroy Bowers

HOMECOMING
1957

The annual Park View High School Homecoming festivities were celebrated on October 4, 1957, beginning in the afternoon with a pep rally led by the Park View cheerleaders.

The Park View "Dragons", in the exciting Homecoming game, played the Kenbridge "Comets" and were victorious, winning with a score of 31 to 0.

The Park View alumni were welcomed by a hearty cheer from Park View cheerleaders during halftime of the game.

The high light of the celebration was the crowning of the queen. Myrna McAden an attractive senior reigned as queen. As the Park View Band played, Queen Myrna was escorted onto the field by co-captains Leroy Bowers and George Ferguson. Mr. Charles H. Morgan, principal of Park View, crowned her majesty.

The queen's attendants were, Iris Layne Creedle and Hilda Mayton-Seniors; Peggy Shelton and Ruth Satterwhite-Juniors; Pat Fisher and Linda Simmons-Sophomores; Glenn Simmons and Marion Powell-Freshmen; Joyce Martin and Carole Holmes-Eighth Graders.

The Homecoming Dance held in honor of the queen and her attendants was given in the Park View Gymnasium immediately following the game. Many alumni and friends attended the Homecoming since the main purpose for such a festival is to welcome home, alumni of the school.

The annual staff of Park View wishes to thank all those who worked so faithfully on this volume of the school annual.

We deeply appreciate the cooperation and help of our advertisers for without them our annual would not have been possible.

We would appreciate your patronizing these businesses.

ADVERTISEMENTS

PATRONIZE

LACROSSE
SPORTSWEAR CORPORATION

LaCrosse Virginia

Burlington
QUALITY

"Woven Into The

Life Of

AMERICA"

As the world's leading textile manufacturing organization, Burlington Industries and its member companies produce an amazing array of fabrics for the home, for industry, for automotive and aviation uses, and for most other purposes.

Burlington's products, and the fine ribbon we make here at South Hill, are truly "Woven Into the Life of America."

Because of its broad diversification, Burlington offers to the young man or woman seeking a career in textiles, unlimited opportunities in every phase of the textile field.

SOUTH HILL PLANT

of

BURLINGTON NARROW FABRICS CO.

member of

Burlington
INDUSTRIES, INC.

CARS, SALES, TRUCKS, SERVICE

SOUTH HILL MOTOR COMPANY, INC.

Phone Hi 7-3551

South Hill, Virginia

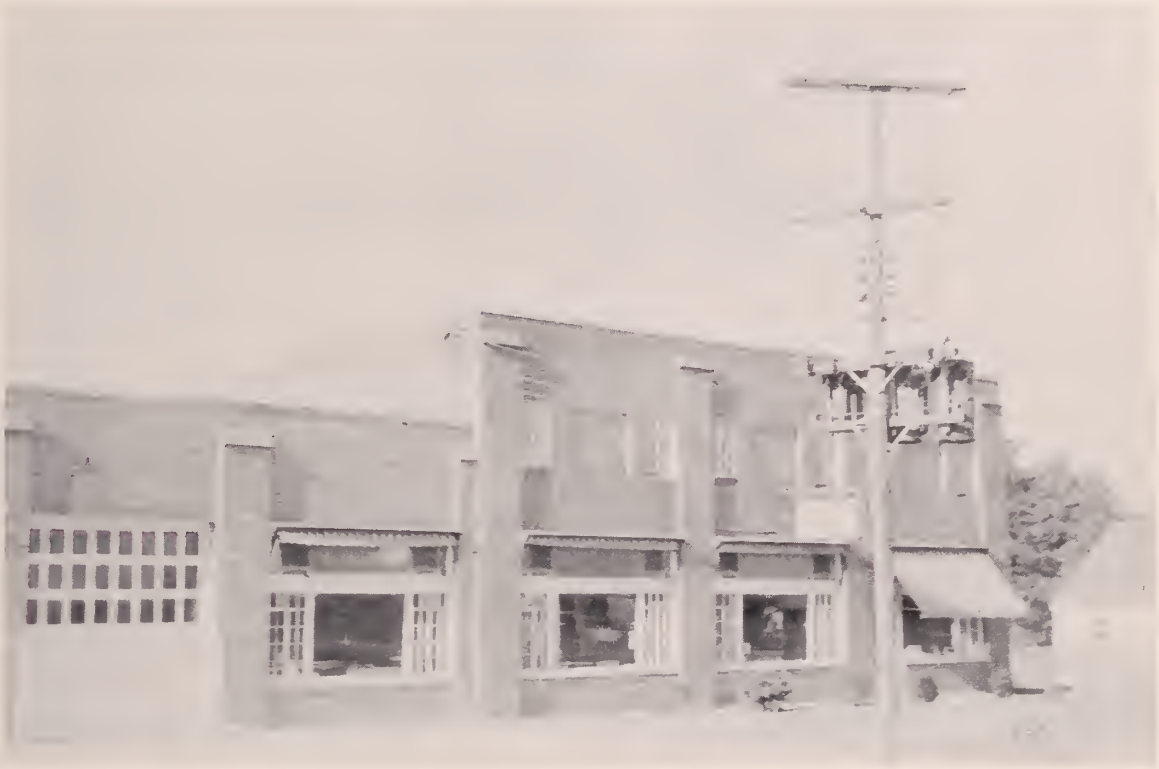

McPHERSON BEVERAGE CORPORATION

Pepsi Cola - 7 UP - Tru-Ade - NuGrape

South Hill, Virginia

KINDLEY FORD SALES

Authorized Sales and Services

Phone 376-1

Boydton, Virginia

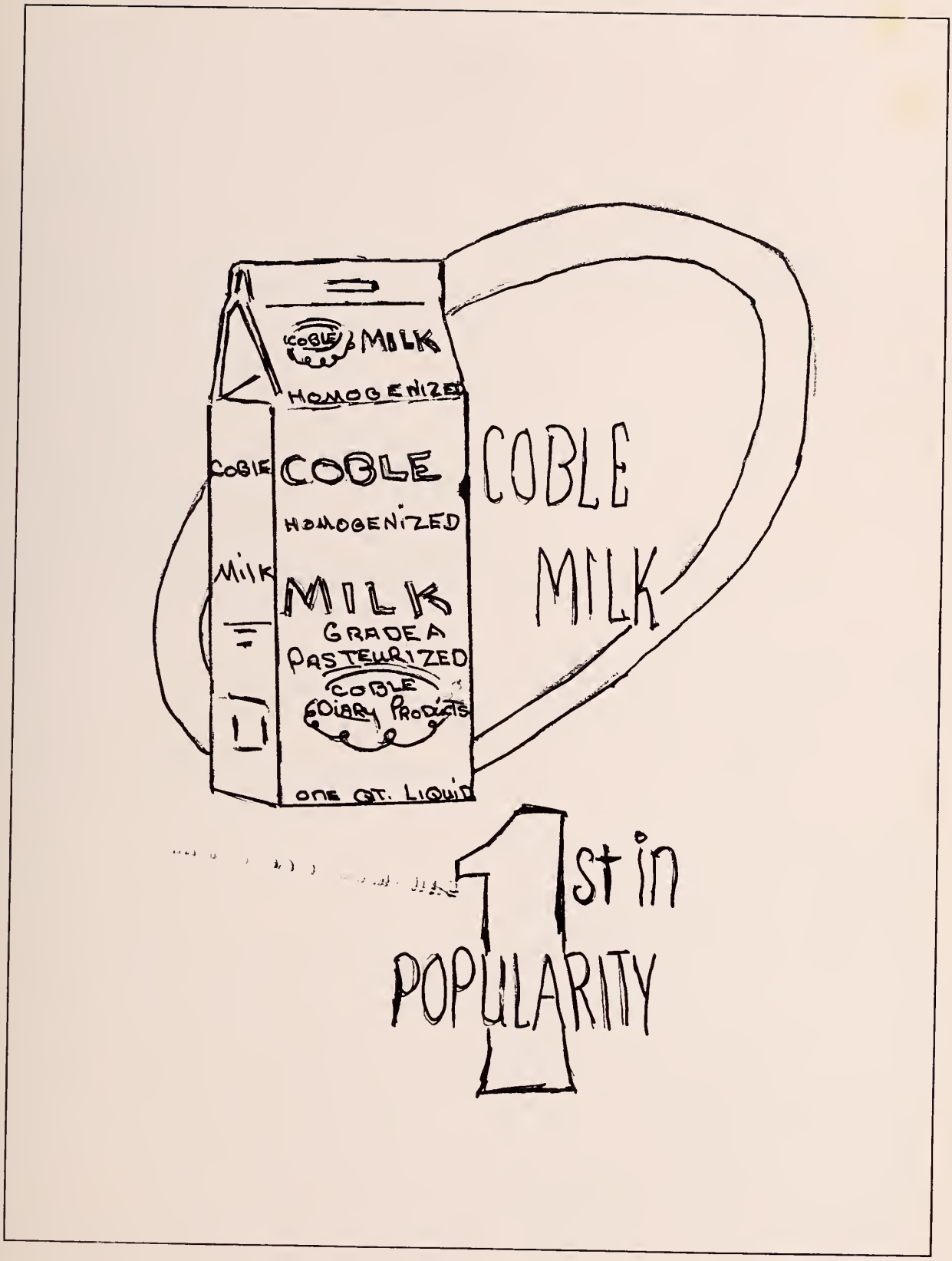
COBLE
MILK
HOMOGENIZED
COBLE
COBLE
HOMOGENIZED
MILK
MILK
GRADE A
PASTEURIZED
COBLE
DAIRY PRODUCTS
ONE QT. LIQUID
COBLE
MILK
1st in
POPULARITY

OUR WARMEST CONGRATULATIONS

TO THE GRADUATES OF

PARK VIEW HIGH SCHOOL

F.E WATKINS MOTOR CO., INC.

YOUR FRIENDLY CHEVROLET-OLDSMOBILE

DEALER IN SOUTH HILL

I.W. ASHWORTH & SONS

24-hour Wrecker Service

General Auto Repairing

Trucks & Tractors a Specialty

At Terminal Garage

Day Phone
Hi 7-7029

Night Phone
Hi 7-3857

South Hill, Virginia

Compliments of

MONTGOMERY DRUG COMPANY

"The Health Center on the Corner"

Phone Hi 7-3210

South Hill, Virginia

Compliments of

THE DAIRY HART

Cones-Shakes-Sundaes

Pit-Cooked Barbecue

Hamburger

and other Sandwiches

"We appreciate your patronage"

South Hill, Virginia

1370 On Your Radio Dial

WJWS

Serving Mecklenburg and

Adjoining Counties With

the Best in Radio Listening

Music-News-Sports

Studios in

South Hill and Chase City

Virginia

Our Heartiest Congratulations
to the Graduates
of Park View High School

FARMERS

BANK OF BOYDTON

"Serving Mecklenburg at the County Seat'

Member Federal Reserve System

and

Federal Deposit Insurance Corp.

Boydton Virginia

DIXIE WAREHOUSE

Phone Hi 7-3909

South Hill, Virginia

OAKLEY AND AVERETT DEPT. STORE

"For Thrifty People"

Phone Hi 7-3639

South Hill, Virginia

SMITH-PETTUS CO.

"Where Friends Meet"

G. Leonard Smith, Owner and Prop.
Home Remedies-Cosmetics-Fountain Service
South Hill, Virginia

W.S. PEEBLES & CO. DEPARTMENT STORE

"Most For Your Money"

Two Big Floors to Serve You

South Hill, Virginia

DUGGER FURNITURE CO.

"For the Best in Furniture"

Phone Parkway 9-2300

Brodnax, Virginia

THE

CITIZENS BANK, INC.

Member Federal Reserve System

South Hill, Virginia

Compliments of

YALE BUICK, INC.

Sales-Buick-Service

Phone Hi 7-3138

South Hill Virginia

GARLAND DRUG COMPANY

"Your Health Service Store"

South Hill, Virginia

HARPER JEWELRY CO.

"It Pleases Us to Please You"

Bulova Watches

Phone Hi 7-3777

South Hill, Virginia

MARVIN H. BEALES
R.H. "BOB" BRYSON

Insurance - Surety Bonds

Office 2731 Residence 2721

Boydton, Virginia

BRODNAX MILLS, INC.

Brodnax, Virginia

"Let Us Do Your Worrying"

REESE MOTOR CO.

Front End Alignment

Body Work and Repairing

Day or Night

Phone Plaza 7-3570

LaCrosse Virginia

LaCROSSE MANUFACTURING CO., INC.

Building Supplies - Moldings -

Flooring - Siding - Paneling -

Builders' Hardware

Lumber Co.

Plaza 7-3825

LaCrosse Virginia

Congratulations and Best

Wishes to the

Graduates of

Park View High School

THE BANK OF LaCROSSE

Capital and Surplus

$300,000

LaCrosse Virginia

HINES SUPER MARKET

T. B. Hines, Owner and Prop.

South Hill, Virginia

CARVER FURNITURE CO.

"We furnish the Home Complete"

Store #1 213 W. Danville St.

Store #2 651 W. Danville St.

South Hill, Virginia

Congratulations and Best
Wishes to the Seniors Of
Park View High School
From

LEGGETT'S DEPARTMENT STORE

Home of Better Values

"Your One Stop Shopping Center"

Phone Hi 7-3880

South Hill, Virginia

R & N ESSOFLEET SERVICE

GAS OIL

Highway No. 1 - South

South Hill, Virginia

PATRONIZE

VIRGINIA
ELECTRIC & POWER COMPANY

MOODY TEXACO
SERVICE STATION

B. F. Goodrich tires, tubes,
batteries, and accessories

U-Haul Rental Trailers

Be safe when you go--Go Texaco!

Phone Hi 7-3884
South Hill, Virginia

SID'S
OPEN AIR MARKET

South Hill, Virginia

1. She's a Dragon booster!!
2. Look, Mom, I'm in a parade!!
3. Sweet sixteen and never been to Europe!!
4. Watch out Mrs. Lumpkin!!
5. Just a minute, please!!
6. Not bored!!
7. It's time you woke up, Ina Kay!!
8. Starry eyed Elvis fans!!
9. Is this for real??
10. May the best man win!!
11. Watch out for the grass stain!!
12. Congratulations, Marvin!!
13. What is it??
14. Standing on the threshold of life!!

Patronize

WATKINS INSURANCE COMPANY

South Hill, Virginia

JEFFREYS-LAMBERT HARDWARE CO.

South Hill, Virginia

ALLEN'S MARKET

Hi 7-3548

South Hill, Virginia

LINA'S BEAUTY SALON

"Shop of Satisfaction"

Phone Hi 7-3586

South Hill, Virginia

BEN FRANKLIN STORE

Locally Owned-Nationally Known

J. A. Armistead-D. S. Hudson

South Hill, Virginia

CLEATON PONTIAC

Pontiac Automobiles
Sales and Service

Phone Hi 7-3214
South Hill, Virginia

CLEATON HARDWARE

"Anything in Hardware, Paints, and Oils"

Westinghouse Electric Refrigerators
Household and Gift Ware

Phone Hi 7-3554

CLEATON EQUIPMENT CO.

Farmall Tractors and Farm Machinery
Sales and Service

Phone Hi 7-3759

F. & N. NOVELTY CO.

Coin Operated Machines

South Hill, Virginia

Compliments of

A FRIEND

CITY BARBER SHOP

South Hill, Virginia

HOLLOWAY & ELMORE INSURANCE AGENCY, INC.

South Hill, Virginia

Patronize

MOSELEY HARDWARE

LaCrosse, Virginia

SOUTH HILL PUBLISHING CO.

South Hill Enterprise

"The Home Newspaper"

Patronize

HUDSON TEXACO STATION

South Hill, Va.

R. H. CREWS & CO.

South Hill, Virginia

1. Florida, please!!
2. Forever friends!!
3. That graceful waltz!!
4. Moe's a bad motor-cycle!!
5. Going abroad, ladies??
6. Run for your life, LeRoy!!
7. A beauty contest???
8. Sammye you're bigger than Dolly!!
9. Who wears short shorts??
10. Mouton or mink??
11. The long, long car!!
12. Say cheese!!
13. Rag-mop-Doug!!
14. Poor, poor Nita!!
15. They're neat, we repeat!!

CONSULT

MADAM EDEN

South Hill, Virginia

SMITH & HAZELWOOD

Radio and Television

Sales and Service

Better See Motorola
Before You Buy

South Hill, Virginia

For Your Flower Needs See

POWELL-COVINGTON FLORIST

Phone Hi 7-3985
122 N. Mecklenburg Ave.

South Hill, Virginia

"Everything to Build With"

LORENE MILL CO.

Phone Hi 7-3438

211 W. Main Street

South Hill, Virginia

R. L. HINES ELECTRIC STORE

RCA Victor Whirlpool

Sales and Service

Automatic washers
Refrigerators & Ranges

Phone Hi 7-3446
South Hill, Virginia

POOLE'S FROZEN FOODS

Phone Hi 7-3437

South Hill, Virginia

Best Wishes to the Seniors
of Park View

VALENTINE SERVICE CO.

Evineude Motors
Albright Boats

South Hill, Virginia

POKE'S GROCERY

Fresh Meats and Groceries

South Hill, Virginia

PARKER OIL CO., INC.

"Your Locally Owned Oil Company"

Emporia Lawrenceville

FOUR CHIMNEY INN

W. H. Morse, Owner

Phone Hi 7-7024

CAMMIE'S SHOP

Children's Wear-Gifts

111 S. Mecklemburg Ave.

South Hill, Virginia

SOUTH HILL GULF STATION

W. N. King-Operator

Phone Hi 7-7025

South Hill, Virginia

CLAUDES RESTAURANT

South Hill, Virginia

SOUTH HILL GROCERY CO., INC.

Wholesale Groceries

South Hill, Virginia

MOSELEY MOTOR CO.

J. L. Crews, Owner

South Hill, Virginia

F. V. JONES & SONS

Ginners and Buyers
of Cotton and Seed

Blackridge, Va.

CONGRATULATIONS SENIORS!

Y-DAIRY BAR and GRILL

"Hamburgers are our Speciality"
Sundaes & Shakes, all flavors
P. C. Yeatts, Owner

Phone Pl 7-3151

CLARKS' APPLIANCE SERVICE

Phone Hi 7-3626

South Hill, Virginia

LEGGE PURE OIL SERVICE

Wash Jobs

Phone Hi 7-3318
South Hill, Virginia

**SOUTH HILL TIRE
and RECAPPING**

Kelly Tires

Phone Hi 7-3982
South Hill Virginia

1. Pretending!!!
2. School spirit!!!
3. What's under the hat???
4. Watch out, your cheeks might stick!!
5. What a pretty tongue!!!
6. The long tall pyramid!!!
7. It happens to the best of us!!!
8. That sweet smile!!!
9. Check the glassy eyes!!!
10. Now that's a smile for you!!!
11. Stevie, what's wrong???
12. They've got the Christmas cheer!!!
13. 'At a boy, George!!!
14. These girls that study. . . . .
15. Go to it, Bruce!!!
16. Those precious few eating moments!!!
17. Our beloved principal!!!
18. Young and in love!!!
19. Sophisticated seniors???

SOUTH HILL FLOWER SHOP

Phone Hi 7-3313

124 S. Mecklenburg Ave.

South Hill, Virginia

Patronize

LYNN'S RADIATOR SERVICE

Patronize

TEEN-AGE CENTER

Patronize

CANNON PAINT & BODY

Patronize

SOUTH HILL MOBIL
STATION & GARAGE

Compliments of

A FRIEND

Patronize

AMBASSADOR RESTAURANT

Patronize

NATE'S MARKET

Patronize

CENTRAL SERVICE STATION

1. Don't Emory, she'll forgive you for not doing your homework!!
2. Entrance to the head hunters' club!!!
3. But Sammye, where's the mouse???
4. That's the way the big ball bounces!!!
5. "Perfect end of a day"
6. First date!!!
7. Go, Mabel!!!
8. Hot Shot!!!
9. Looking pretty!!!
10. My, Margaret, how you've changed!!!
11. Make that shot!!!
12. Flower girls!!!
13. Dancing in the light!!!
14. Down by the river side!!!
15. Finally!!!
16. Don't swallow the seeds!!!
17. Don't break your back!!!
18. What are you so happy about, Linda???
19. Good, eh!!!
20. Typical Marvin!!!!
21. Little Rascals!!!

The "Leaves of Memory" Staff heartily thanks Mr. Morgan, principal; and Mrs. Currin, sponsor of "Leaves of Memory"; and all other members of the faculty for the co-operation and help they gave while work was being done on the annual. The staff also thanks the underclassmen that helped with the class sections. The staff especially thanks you for buying an annual and hopes that you will enjoy it now and for many years to come.

The time has gone by. It seems just yesterday that the school year began, the school year that has now grown old. With sad hearts the seniors look back over the year, which has been full with a successful football season, a terrific homecoming, a slump in basketball season; the best Junior-Senior Prom ever, and many other exciting moments and events.

The job is finished
The work has been done
The staff is tired
But, Wow! It's been fun.

THATS ALL FOLKS